





# TOWN OF LAKE PARK LAKE SHORE DRIVE DRAINAGE IMPROVEMENTS

PUBLIC INVOLVEMENT MEETING

JANUARY 19, 2021 (VIA ZOOM) & JANUARY 21, 2021 (IN-PERSON)

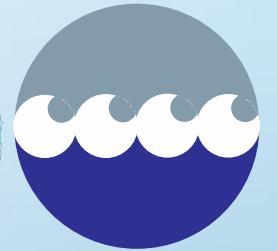
# PROJECT TEAM INTRODUCTIONS



- PROJECT OWNER – TOWN OF LAKE PARK & SEACOAST UTILITY AUTHORITY
- TOWN PROJECT MANAGER - \_\_\_\_\_
- SEACOAST UTILITY AUTHORITY PROJECT MANAGER – SCOTT SERA
- ENGINEER – BAXTER & WOODMAN, INC.  **BAXTER & WOODMAN**  
Consulting Engineers
- ENGINEER'S CONSTRUCTION MANAGER – RICK CHIPMAN
- CONTRACTOR – FOSTER MARINE CONTRACTORS, INC.  **fmc**
- CONTRACTOR'S PROJECT MANAGER – HOWARD WIGHT, JUN HOMEDIA

# TONIGHT'S AGENDA



- PROJECT BACKGROUND
- PROJECT WORK SCOPE COMPONENTS
- CONTRACTOR'S SCHEDULE & SEQUENCE OF WORK
- IMPACTS TO THE PUBLIC

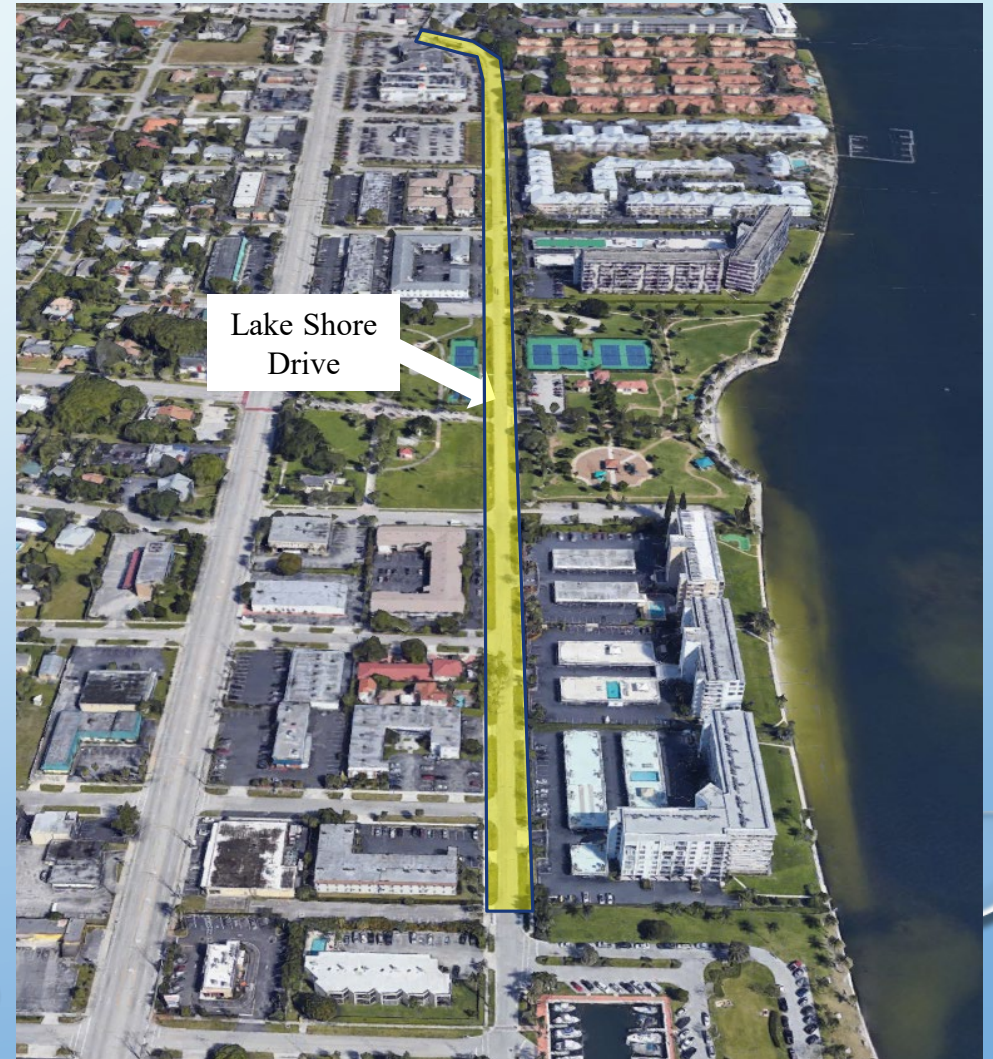





# PROJECT BACKGROUND

- THE TOWN OF LAKE PARK BEGAN THE “VISION LAKE PARK” PROGRAM IN ORDER TO REVITALIZE THIS AREA OF THE TOWN IN CONJUNCTION WITH THE ONGOING FDOT US 1 CORRIDOR STUDY
- AS PART OF VISION LAKE PARK, THE PROPOSED IMPROVEMENTS ALONG LAKE SHORE DRIVE INCLUDE ROADWAY AND DRAINAGE IMPROVEMENTS TO ALLEVIATE ROADWAY FLOODING FROM KING TIDES AND SEA LEVEL RISE AFFECTS EXPERIENCED IN THIS AREA
- ADDITIONALLY, SEACOAST UTILITY AUTHORITY HAS PARTNERED WITH THE TOWN ON THIS PROJECT FOR SELECTIVE POTABLE WATER AND SANITARY SEWER IMPROVEMENTS ALONG LAKE SHORE DRIVE.







# PROJECT WORK SCOPE COMPONENTS

## IMPROVEMENTS ON LAKESHORE DRIVE FROM THE ENTRANCE OF THE LAKE PARK MARINA EXTENDING NORTH TO CASTLEWOOD DRIVE

- ROADWAY
  - PARALLEL PARKING ON THE WEST-SIDE
  - CURB AND GUTTER
  - SIDEWALK (WEST) & SHARED USE PATH (EAST)
- DRAINAGE – PIPED DRAINAGE SYSTEM WITH STORMWATER PUMP STATION
- POTABLE WATER MAIN
- SANITARY SEWER (GREENBRIAR DRIVE TO HAWTHORNE DRIVE ONLY)
- STREET LIGHTING
- LANDSCAPING & IRRIGATION

### Looking North

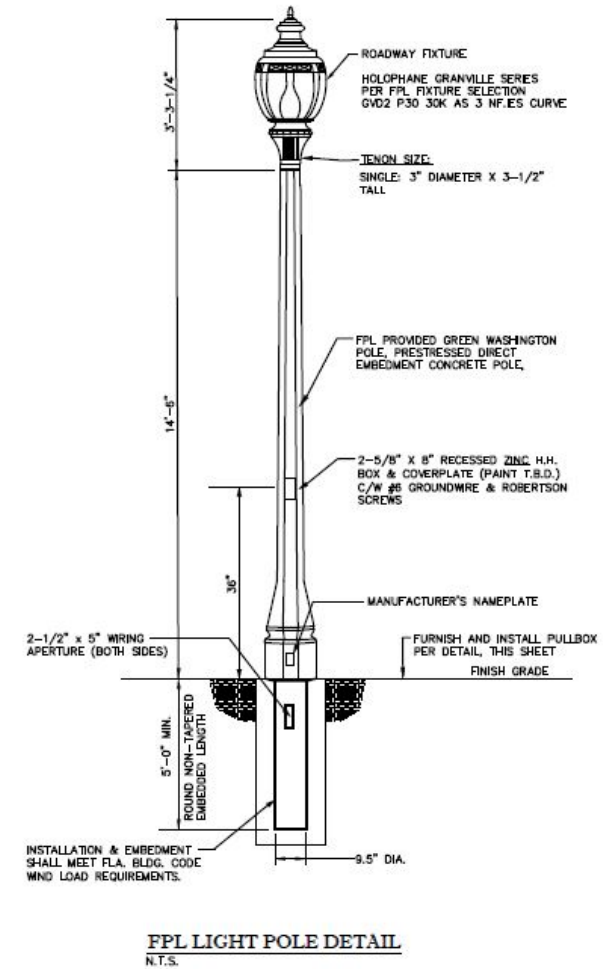
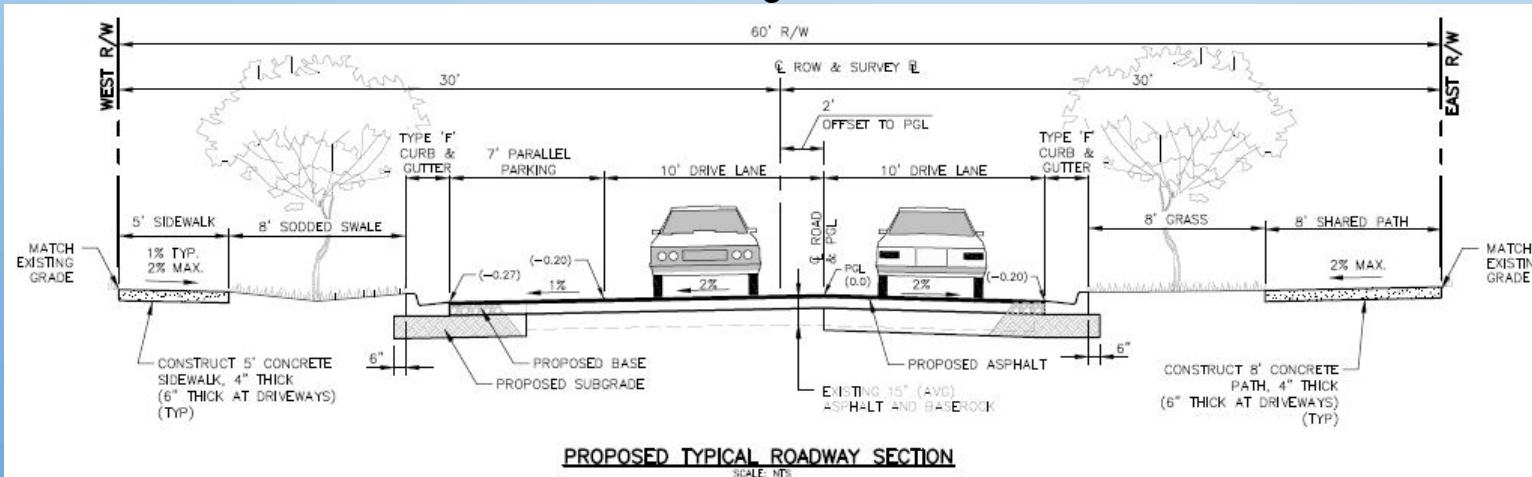



# PROJECT WORK SCOPE COMPONENTS

- PROPOSED STORMWATER PUMP STATION IS SUBMERSIBLE WITH MOST FEATURES BELOW GRADE AND LOCATED CLOSE TO THE ROADWAY
- DRY DETENTION AREA / BIOSWALE INCLUDES LANDSCAPING

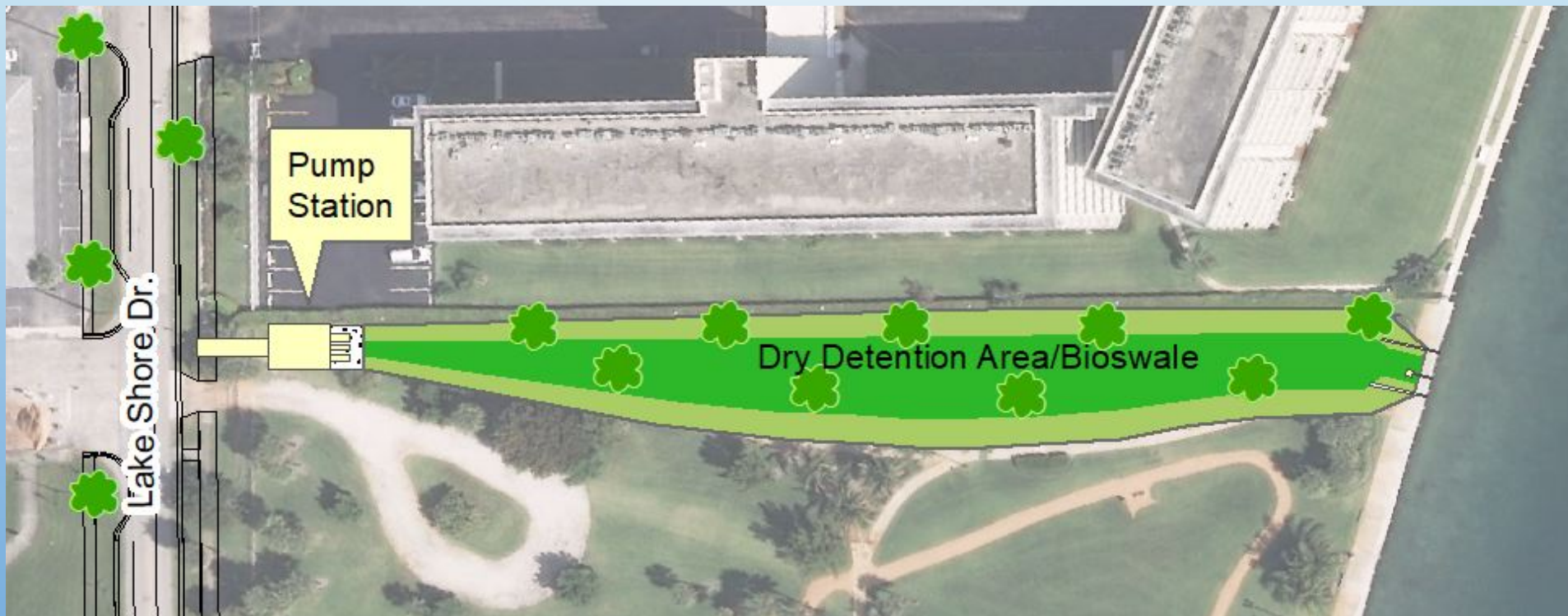



# CONTRACTOR' SCHEDULE & SEQUENCE OF WORK

- ANTICIPATED CONSTRUCTION START:  
JANUARY 2021
- ANTICIPATED CONSTRUCTION COMPLETION:  
DECEMBER 2021







# WHAT RESIDENTS CAN EXPECT







# WHAT RESIDENTS CAN EXPECT





# WE PLAN TO BE A GOOD NEIGHBOR DURING CONSTRUCTION BY:

- TRAFFIC CONTROL
  - CONTRACTOR WILL BE REQUIRED TO MAINTAIN ACCESS TO DRIVEWAYS / INDIVIDUAL PROPERTIES AT ALL TIMES
  - EMERGENCY VEHICLE / ELDERLY CARE SHALL BE MAINTAINED
- MAIL DELIVERY
- TRASH PICK-UP
- RESTORATION – THE CONTRACTOR IS RESPONSIBLE TO RESTORE IN-KIND ALL AREAS DAMAGED DURING CONSTRUCTION INCLUDING DRIVEWAYS, SIDEWALKS AND FRONT-YARD GRASS AREAS. FINAL RESTORATION WILL BE COMPLETED AS ONE OF THE LAST STAGES OF CONSTRUCTION. A PRECONSTRUCTION VIDEO WILL BE COMPLETED TO DOCUMENT THE EXISTING CONDITIONS ALONG THE PROJECT AREA BEFORE THE CONTRACTOR BEGINS WORK.





# HOW TO STAY UP-TO-DATE AND INVOLVED



*After construction begins, call the project hotline with any questions and let us know how we're doing!*

**Toll-Free Project Hotline:  
866-222-4299**

- THE CONSTRUCTION OF THIS PROJECT WILL DISRUPT NORMAL DAILY TRANSPORTATION AND OTHER ACTIVITIES IN THE NEIGHBORHOOD
- YOUR PATIENCE AND COOPERATION DURING THESE IMPORTANT INFRASTRUCTURE IMPROVEMENTS ARE SINCERELY APPRECIATED







# THANK YOU FOR ATTENDING

- QUESTIONS?

## LAKE SHORE DRIVE DRAINAGE IMPROVEMENTS

