

RIGHT SIDE ELEVATION
SCALE: 1/4"=1'-0"

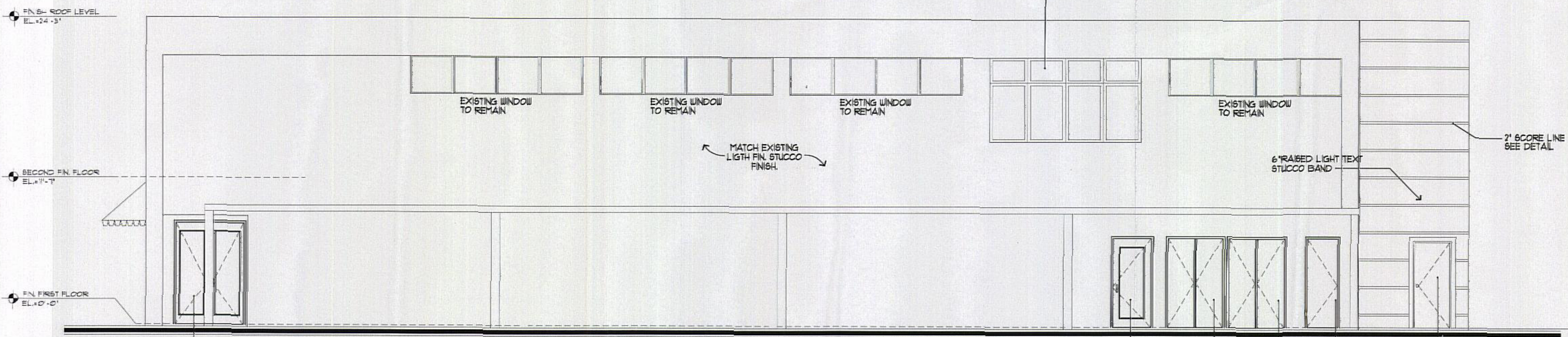

REAR ELEVATION
SCALE: 1/4"=1'-0"

B
FIX GL. FNL.
3'-0" X 8'-0"
#10 P&F
#4 P&F

B
6H-35
#10 P&F
#4 P&F

#10 P&F
#4 P&F

#10 P&F
#4 P&F

#10 P&F
#4 P&F

#10 P&F
#4 P&F

METAL
DOOR
#10 P&F
#4 P&F

Oscar Familia & Associates
Design Consultant
4444 S.W. 71TH AVENUE
SUITE 101-A MIAMI, FLORIDA 33155
PHONE: (305) 441-1111
FAX: (305) 441-1111
EMAIL: OFAM@A&A.COM

J.R.F.
ARCHITECT
JOSE R. FIGUEROA
REG.# 8808
3471 S.W. 43TH AVENUE
MIAMI, FLORIDA 33173
TELEPHONE: (305) 331-3434

MSM CONSTRUCTION, INC.
Montesuel S. Martinez
General Contractor
CCC # 656720
4618 N. University Dr.
Coral Springs, FL 33067
www.msmconstruction.com
TEL: 954-739-6898
FAX: 954-345-1566

INTERIOR AND EXTERIOR REMODELING EXISTING BUILDING FOR:
PEDIATRIC RESPIRATORY CENTER
DR. JORGE SALIENT
500 FEDERAL HWY NORTH PALM BEACH, FLORIDA
TELEPHONE: (954) 729-6898

Jorge Salient
ESL

REVISIONS:
1. _____
2. _____
3. _____

DATE: DEC. 2008
SCALE: SHOWN
DRAWN: OF, P.L., M.Z.
JOB NO. 2008-SALIENT

RECEIVED
FEB 10 2004

A-5
SHEET NO. 01