

TOWN OF LAKE PARK

PROFESSIONAL CONSULTANT SERVICES

JUNE 30, 2015

RFQ No. 103-2015



Calvin, Giordano & Associates, Inc.
EXCEPTIONAL SOLUTIONS



CALVIN, GIORDANO & ASSOCIATES – MULT-DISCIPLINARY SERVICES



- Building Code Services
- Coastal Engineering
- Code Enforcement
- Construction Engineering and Inspection
- Construction Services
- Contract Government
- **Data Technologies and Development**
 - Geographical Information Systems (GIS)
 - IT
 - Application / Database Development
- Emergency Management Services
- Engineering
- Environmental Services
- Facilities Management
- Indoor Air Quality
- Landscape Architecture
- Municipal Engineering
- Planning
- Public Administration
- Redevelopment and Urban Design
- Surveying and Mapping
- Traffic Engineering
- Transportation Planning



CALVIN, GIORDANO & ASSOCIATES – SITE PLAN REVIEW PROCESS



THE TOWN OF LAKE PARK, FLORIDA

PLAN REVIEW COMMENTS

Discipline: Civil Engineering
 Reviewed by: Patrick A. Figurella, P.E.
 Discipline: Landscape Architecture
 Reviewed by: Bill Tesaro
 Discipline: Traffic Engineering
 Reviewed by: Bryan Kelley
 Phone No.: (561) 684-6161
 Fax No.: (561) 684-6360

Application No.: SP 09-02
 Project Name: PETS MART
 Internal Job No.: 06-2748.41

Comments Based on Plan Submittal Date: August 7, 2009
 Signed and Sealed Date: August 6, 2009

No comments
 Comments as followed or attached

Staff offers the following comments on the plans:

Civil Engineering: Patrick A. Figurella, P.E.

Prior to the issuance of any building permit, copies of all other required permits from other agencies including but not limited to Palm Beach County Health Department, Palm Beach County Land Development Division, South Florida Water Management Division and the State of Florida Department of Environmental Protection will be required.

Applicant's Response: Comment noted.

Staff Response: Satisfied

P:\Projects\2006\062748 Town of Lake Park\062748.16 East Stewart Toyota Expansion Site Plan Review\Correspondence\Letters\062748.42 East Stewart Toyota Journey's Inn Site Plan Review 8-17-09.doc

CGA PROVIDES SITE PLAN REVIEW SERVICES TO SEVERAL MUNICIPALITIES INCLUDING:

- ✓ MANGONIA PARK (ENGINEERING)
- ✓ PALM BEACH GARDENS (PLATS)
- ✓ GREENACRES (TRAFFIC)
- ✓ DAVIE, MIRAMAR, WESTON, WEST PARK, SURFSIDE, NORTH LAUDERDALE
- ✓ TOWN OF LAKE PARK 2002 - 2010

REVIEW TO TOWN'S CODE

INTERACT WITH OTHER AGENCIES INCLUDING SUA, PBC TRAFFIC AND FDOT

RESPONSIVE TO STAFF



CALVIN, GIORDANO & ASSOCIATES – AVAILABILITY & WORKLOAD

Workload Availability

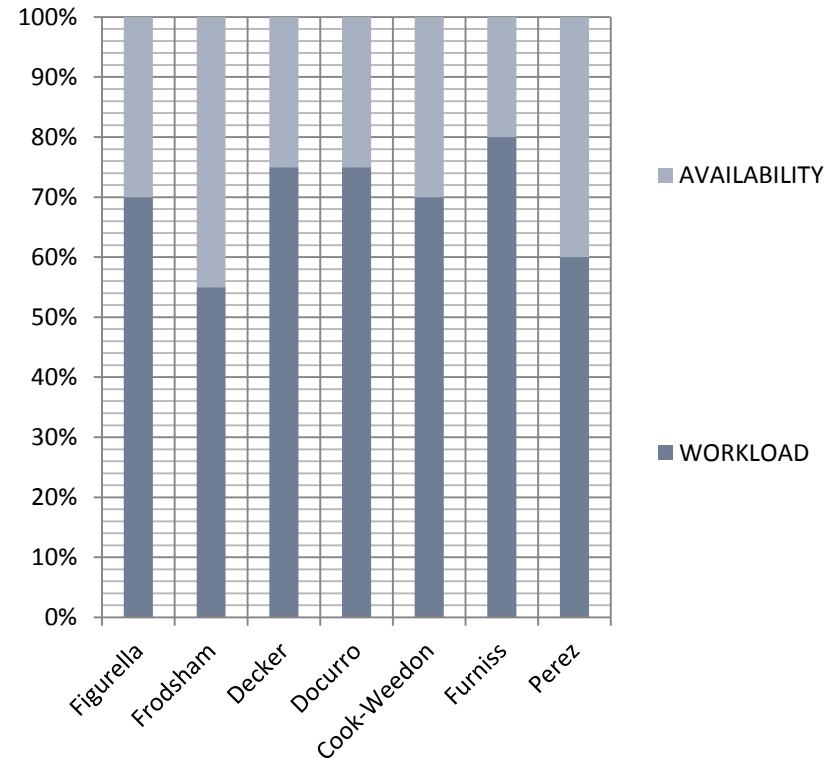

COMMITMENT IS TO THE TOWN

- **SITE PLAN REVIEW TIME FRAME – 7 DAYS OR LESS**
- **CGA HAS SUFFICIENT STAFF FOR THE TOWN AND OUR OTHER CLIENTS**
- ✓ **18 ENGINEERS**
- ✓ **3 TRAFFIC ENGINEERS**
- ✓ **4 LANDSCAPE REVIEWERS**
- ✓ **3 SURVEYORS**
- ✓ **6 PLANNERS**



CALVIN, GIORDANO & ASSOCIATES – PICKUP AND DELIVERY

THREE METHODS OF INFORMATION EXCHANGE

- EMAIL AND FTP FOR ELECTRONIC FILES
 - FEDEX AND CERTIFIED MAIL FOR REQUIRED DOCUMENTATION
 - WE WILL COME PICK IT UP AND DROP IT OFF
- ✓ THE TOWN IS LESS THAN 20 MINUTES AWAY



CALVIN, GIORDANO & ASSOCIATES – EFFECTIVE COMMUNICATION



EXTERNAL COMMUNICATION

- SINGLE POINT OF CONTACT FOR TOWN
- EMAIL AND FTP FOR ELECTRONIC FILES
- PHONE
 - ✓ 561-632-0261 CELL
 - ✓ THE TOWN IS LESS THAN 20 MINUTES AWAY



INTERNAL COMMUNICATION

- BIG FIRM CAPACITY
- SMALL FIRM RESPONSIVENESS
- UNIFIED COMPUTER AND PHONE SYSTEMS

TOWN OF LAKE PARK
PROFESSIONAL CONSULTANT SERVICES



CALVIN, GIORDANO & ASSOCIATES – FEMA FIRM MAPS

PRELIMINARY FEMA FIRM

CERTIFIED FLOODPLAIN MANAGER

• CURRENTLY PROVIDING ASSISTANCE TO

- ✓ CITY OF WESTON
- ✓ CITY OF PEMBROKE PINES
- ✓ TOWN OF SURFSIDE

FAMILIARITY WITH FEMA MAPS

- PREPARE FLOOD CERTIFICATES
- UTILIZE ELEVATIONS IN DESIGN
- UTILIZE ELEVATIONS IN REVIEW
- PRELIMINARY MAPS OUT NOW

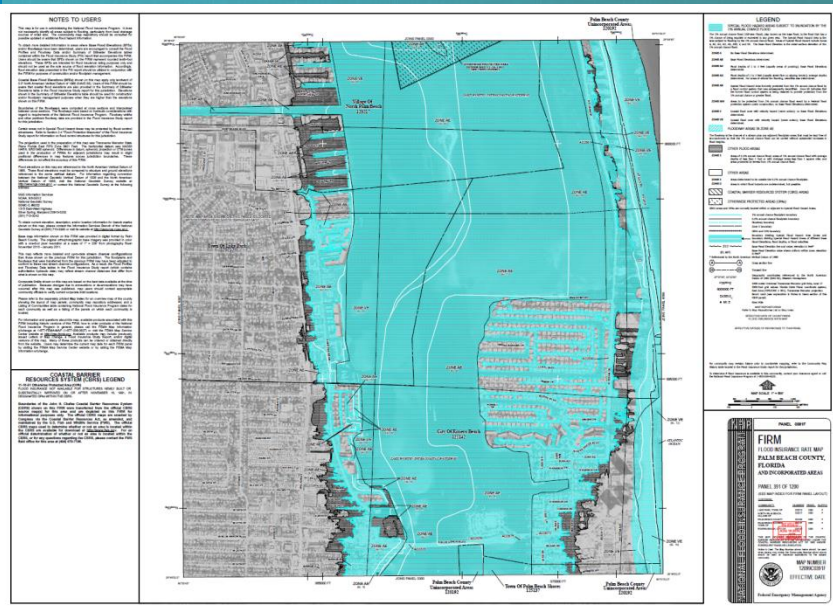

CALVIN, GIORDANO & ASSOCIATES – FEMA FIRM MAPS

PRELIMINARY FEMA FIRM

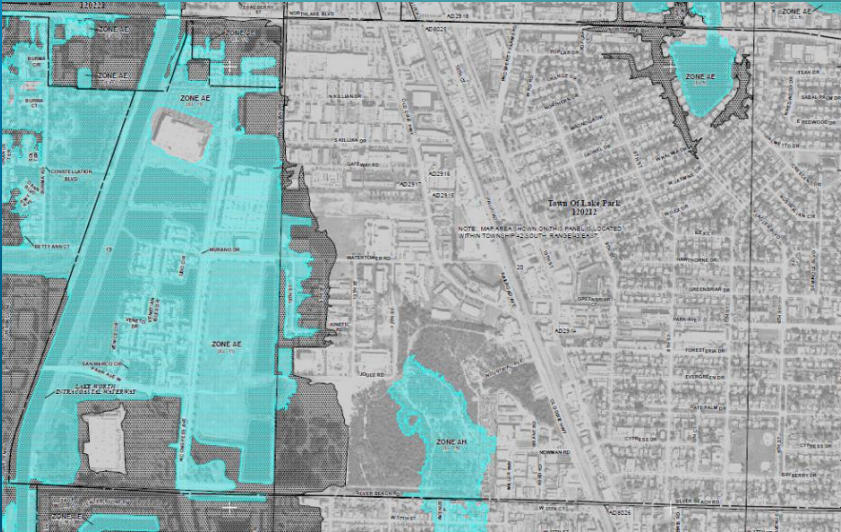

CERTIFIED FLOODPLAIN MANAGER

- CURRENTLY PROVIDING ASSISTANCE TO
 - ✓ CITY OF WESTON
 - ✓ CITY OF PEMBROKE PINES
 - ✓ TOWN OF SURFSIDE

FAMILIARITY WITH FEMA MAPS

- PREPARE FLOOD CERTIFICATES
- UTILIZE ELEVATIONS IN DESIGN
- UTILIZE ELEVATIONS IN REVIEW
- PRELIMINARY MAPS OUT NOW



CALVIN, GIORDANO & ASSOCIATES – FEMA FIRM MAPS

PRELIMINARY FEMA FIRM

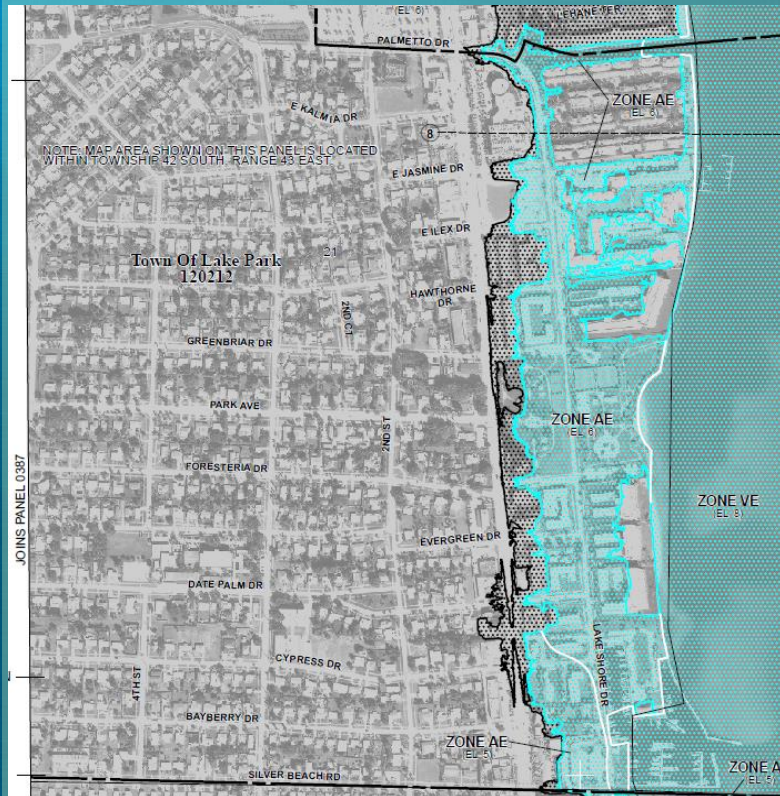

CERTIFIED FLOODPLAIN MANAGER

- CURRENTLY PROVIDING ASSISTANCE TO
 - ✓ CITY OF WESTON
 - ✓ CITY OF PEMBROKE PINES
 - ✓ TOWN OF SURFSIDE

FAMILIARITY WITH FEMA MAPS

- PREPARE FLOOD CERTIFICATES
- UTILIZE ELEVATIONS IN DESIGN
- UTILIZE ELEVATIONS IN REVIEW
- PRELIMINARY MAPS OUT NOW



CALVIN, GIORDANO & ASSOCIATES – GIS CAPABILITIES

Providing GIS services for over 16 years to local government agencies:

- ✓ City of Greenacres
- ✓ City of Lauderhill
- ✓ Town of Cutler Bay
- ✓ Town of Bay Harbor Islands
- ✓ South Broward Drainage District
- ✓ City of West Park

GIS capabilities include:

- ✓ Data conversion
- ✓ Mapping support
- ✓ System Design
- ✓ Data management
- ✓ Technical liaison
- ✓ Data Development
- ✓ Data collection / analysis
- ✓ GIS portals with ArcGIS Online
- ✓ Onsite / Offsite Support

CGA's GIS environment:

- ✓ ESRI ArcGIS full suite V10.2.2
- ✓ GIS Development environment and production environment
- ✓ ArcGIS SDE utilizing Microsoft SQL database
- ✓ Support to Engineering and Survey Department



esri
Partner
Network
Silver



CALVIN, GIORDANO & ASSOCIATES – GIS CAPABILITIES

Past Project Details

✓ **Town of Cutler Bay – Storm water Asset Inventory**

Worked with the Survey Dept. to locate over 15,000 catch basins. The collected field data was converted and imported into GIS data layers and included catch basins and storm water infrastructure attributes.

✓ **South Broward Drainage District – Ongoing GIS Support**

Trained internal staff on GIS and provided all levels of GIS support to the South Broward Drainage District (SBDD) for over five years. Our services have included everything from facilities report maps to data collection assistance.

✓ **Town of Bay Harbor Islands – Public Works Utilities Conversion**

Converted Public Works infrastructure into a usable GIS system. CGA utilized all of the Town of Bay Harbor Islands as-built drawings to create a fully attributed utility infrastructure database. Deployed all layers to GIS web portal application on ArcGIS Online for staff to use.



esri

Partner
Network
Silver



CALVIN, GIORDANO & ASSOCIATES – GIS CAPABILITIES

Past Project Details

✓ City of Greenacres – Custom GIS Portal

- Selected to design and create a custom GIS web portal specifically tailored to the Planning and Engineering Department. The portal was designed to assist City staff with daily tasks such as, research, analysis, reports and printing. Requirements also included integration with Laserfiche document management system.
- Contracted to convert an existing Excel-based catch basin inventory located by City staff to GIS feature dataset. Data was validated by the City of Greenacres Public Works Department through field verification and map exhibits. Final deliverable was interactive PDF Atlas Book of all utilities.
- Contracted to convert an existing Excel-based street sign inventory located by City staff to GIS feature dataset. Each point was assigned unique IDs and mapped accordingly. The final product included a map book of all signs throughout the City along with an interactive PDF for utilization by the Public Works staff.



esri
Partner
Network
Silver



CALVIN, GIORDANO & ASSOCIATES – GIS CAPABILITIES

Past Project Details

✓ City of Lauderdale Lakes – Tree Inventory

This project was a collaborated effort between CGA's Landscape Dept., GIS staff and City staff. CGA created a tree and street feature Inventory Atlas Book.

✓ Town of Surfside – Mapping and Analysis for Evaluation Appraisal Report (EAR)

This project involved continued GIS support through out each mapping element, while working closely with Planners and Town staff to update all relevant layers and maps associated with the EAR. These elements included such maps as future land use, existing land use, flood zones, and all transportation elements. Analysis was perfumed on the data to determine acreages and percentages of land uses, demographics and site calculations for reports included in the final deliverable.



CALVIN, GIORDANO & ASSOCIATES – QA/QC



Calvin, Giordano & Associates, Inc.
EXCEPTIONAL SOLUTIONS™

**QA/QC
Routing Sheet**

Project Information

Team member in charge of routing:

Location/Description:

Plan Phase for this Submittal (circle one):
(30%, 60%, 90%, 100%)

Project Number:

Client:

Date Submitted:

Date to be Completed:

Step 1

PA

Turnaround goal (days)

Approved

Approved w/comment

Revise/Resubmit

Issue for Permits

Issue for Bidding

Project Administrator Date

Quality Assurance

Quality Control

Step 2

Turnaround goal (days)

Approved

Approved w/comment

Revise/Resubmit

Issue for Permits

Issue for Bidding

Independent Reviewer Date

Turnaround goal (days)

Approved

Approved w/comment

Revise/Resubmit

Issue for Permits

Issue for Bidding

Constructability Date

Turnaround goal (days)

Approved

Approved w/comment

Revise/Resubmit

Issue for Permits

Issue for Bidding

Survey/Mapping Date

Turnaround goal (days)

Approved

Approved w/comment

Revise/Resubmit

Issue for Permits

Issue for Bidding

Landscape Architect Date

Turnaround goal (days)

Approved

Approved w/comment

Revise/Resubmit

Issue for Permits

Issue for Bidding

CADD Standards Date

Turnaround goal (days)

Approved

Approved w/comment

Revise/Resubmit

Issue for Permits

Issue for Bidding

Other Date

Step 3

Turnaround goal (days)

Approved

Approved w/comment

Revise/Resubmit

Issue for Permits

Issue for Bidding

Department Director Date

OR

Turnaround goal (days)

Approved

Approved w/comment

Revise/Resubmit

Issue for Permits

Issue for Bidding

QA Director Date

CGA HAS OUR OWN QA/QC DIRECTOR

- INITIAL QUALITY OF DESIGN
- MULTI-DISCIPLINARY PEER REVIEW
- DESIGN DOCUMENTATION
- CONSTRUCTABILITY REVIEW
- VALUE ENGINEERING



QA Routing Sheet Rev. 05/16/14

CGA 2014/15/16/17/18/19/20/21/22/23/24/25/26/27/28/29/30/31/32/33/34/35/36/37/38/39/40/41/42/43/44/45/46/47/48/49/50/51/52/53/54/55/56/57/58/59/60/61/62/63/64/65/66/67/68/69/70/71/72/73/74/75/76/77/78/79/80/81/82/83/84/85/86/87/88/89/90/91/92/93/94/95/96/97/98/99/100

CALVIN, GIORDANO & ASSOCIATES – ROADWAY MASTER PLANS



EXTENSIVE MASTER PLAN EXPERIENCE

- TOWN OF JUPITER
 - ✓ TWO SEGMENTS OF A-1-A
 - ✓ SOUTH PENNOCK LANE
- TOWN OF BAY HARBOR ISLANDS
 - ✓ WEST ISLAND AND EAST ISLAND
- CITY OF DELRAY BEACH
 - ✓ 4 STREETScape PROJECTS
- CITY OF NORTH MIAMI
- TOWN OF LAKE PARK
 - ✓ PARK AVENUE
 - ✓ LAKESHORE DRIVE



CALVIN, GIORDANO & ASSOCIATES – ROADWAY MASTER PLANS

EXTENSIVE MASTER PLAN EXPERIENCE

- TOWN OF JUPITER
 - ✓ TWO SEGMENTS OF A-1-A
 - ✓ SOUTH PENNOCK LANE
- TOWN OF BAY HARBOR ISLANDS
 - ✓ WEST ISLAND AND EAST ISLAND
- CITY OF DELRAY BEACH
 - ✓ 4 STREETScape PROJECTS
- CITY OF NORTH MIAMI
- TOWN OF LAKE PARK
 - ✓ PARK AVENUE
 - ✓ LAKESHORE DRIVE

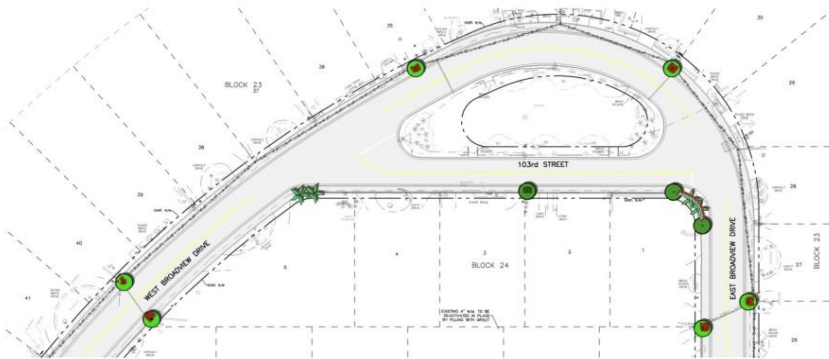

CALVIN, GIORDANO & ASSOCIATES – ROADWAY MASTER PLANS

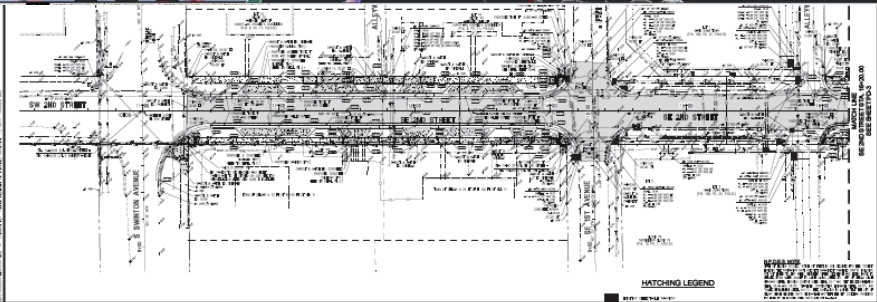
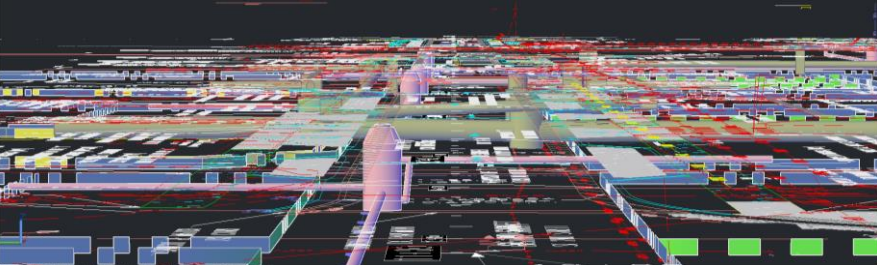
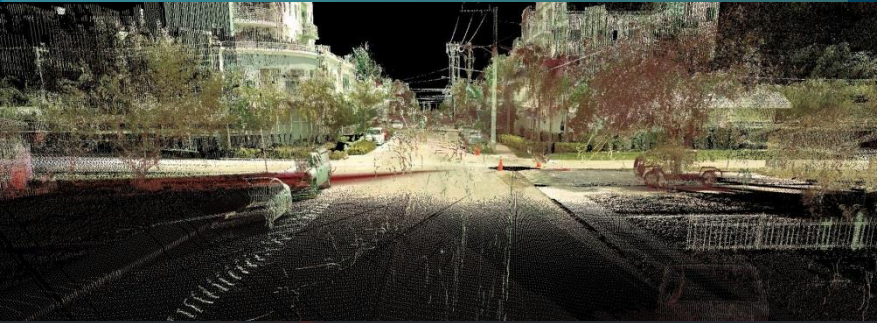

EXTENSIVE MASTER PLAN EXPERIENCE

- TOWN OF JUPITER
 - ✓ TWO SEGMENTS OF A-1-A
 - ✓ SOUTH PENNOCK LANE
- TOWN OF BAY HARBOR ISLANDS
 - ✓ WEST ISLAND AND EAST ISLAND
- CITY OF DELRAY BEACH
 - ✓ 4 STREETScape PROJECTS
- CITY OF NORTH MIAMI
- TOWN OF LAKE PARK
 - ✓ PARK AVENUE
 - ✓ LAKESHORE DRIVE



CALVIN, GIORDANO & ASSOCIATES – ROADWAY MASTER PLANS



EXTENSIVE MASTER PLAN EXPERIENCE

- TOWN OF JUPITER
 - ✓ TWO SEGMENTS OF A-1-A
 - ✓ SOUTH PENNOCK LANE
- TOWN OF BAY HARBOR ISLANDS
 - ✓ WEST ISLAND AND EAST ISLAND
- CITY OF DELRAY BEACH
 - ✓ 4 STREETScape PROJECTS
- CITY OF NORTH MIAMI
- TOWN OF LAKE PARK
 - ✓ PARK AVENUE
 - ✓ LAKESHORE DRIVE



CALVIN, GIORDANO & ASSOCIATES – ROADWAY MASTER PLANS

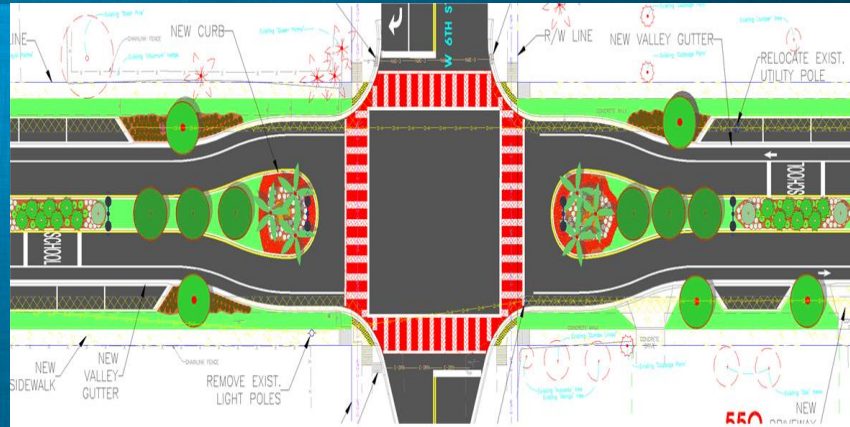

EXTENSIVE MASTER PLAN EXPERIENCE

- TOWN OF JUPITER
 - ✓ TWO SEGMENTS OF A-1-A
 - ✓ SOUTH PENNOCK LANE
- TOWN OF BAY HARBOR ISLANDS
 - ✓ WEST ISLAND AND EAST ISLAND
- CITY OF DELRAY BEACH
 - ✓ 4 STREETScape PROJECTS
- CITY OF NORTH MIAMI
- TOWN OF LAKE PARK
 - ✓ PARK AVENUE
 - ✓ LAKESHORE DRIVE



CALVIN, GIORDANO & ASSOCIATES – REHABILITATION ESTIMATES



Calvin, Giordano & Associates, Inc.
 EXCEPTIONAL SOLUTIONS™
 1800 Eller Drive, Suite 600, Fort Lauderdale, Florida 33316
 Phone: 954.921.7701 • Fax: 954.921.8807

ENGINEER'S OPINION
 OF PROBABLE COST
 WORKSHEET

| | | | | DATE |
|--|--|------------------|-------------|---------------------|
| PROJECT TITLE | | CG&A PROJECT NO. | | 03/2015 |
| Delray 2nd Street Improvements | | 12-5520 | | |
| 100% Schematic | | | | |
| LOCATION | | | | |
| SE 2nd Street from Swinton Avenue to SE 3rd Street and SE 2nd Avenue from SE 4th Street to SE 2nd Street | | | | |
| OWNER | | | | |
| City of Delray Beach, Delray CRA | | | | |
| ESTIMATED BY | LE.N.M.E.D. | CHECKED BY | APPROVED BY | PAF.T.C.M.D. |
| ITEM NO. | DESCRIPTION | QUANTITY | UNIT | ESTIMATED AMOUNT |
| GENERAL ITEMS | | | | |
| 1 | Mobilization (5%) | 1 | LS | \$50,796.53 |
| 2 | Maintenance of Traffic (5%) | 1 | LS | \$50,796.53 |
| 3 | As-Built Record Drawings | 1 | LS | \$2,000.00 |
| 4 | SDPEE Permit Review Control (2.5%) | 1 | LS | \$25,398.26 |
| 5 | Underpinning | 1 | LS | \$100.00 |
| 6 | Project Identification Sign | 1 | LS | \$1,200.00 |
| | | | | \$130,201.32 |
| DEMOLITION | | | | |
| 7 | Cleaning and Grubbing (5%) | 1 | LS | \$50,796.53 |
| 8 | Remove Existing Driveways (Varying Types) | 23 | SY | \$0.00 |
| 9 | Remove Existing Concrete Sidewalk (Varying Width) | 781 | SY | \$0.00 |
| 10 | Remove Existing Pavement Section (Asphalt and Road Base) | 2820 | SY | \$0.00 |
| 11 | Remove Concrete Curbing (Varying Type) | 33 | LF | \$0.00 |
| 12 | Remove Existing 2" Water Main | 171 | LF | \$11.20 |
| 13 | Remove 12" RCP Storm Pipe | 14 | LF | \$114.41 |
| | | | | \$126.61 |
| ON-SITE ITEMS | | | | |
| 14 | Regular Excavation | 1350 | CY | \$11.01 |
| 15 | Embankment | 60 | CY | \$16.80 |
| 16 | Swale Grading & Sodding | 750 | SY | \$15.00 |
| 17 | Mill Existing Asphalt Pavement (1" Min. Depth) | 2260 | SY | \$9,233.80 |
| 18 | Asphalt Level & Overhaul | 18 | TN | \$194.16 |
| 19 | 1" Asphalt Concrete Type TP 9.5 (Welding + Resurfacing) | 282 | TN | \$99.66 |
| 20 | 2" Asphalt Concrete Type SP 9.5 (Welding) | 350 | TN | \$99.58 |
| 21 | Asphalt Speed Table | 1 | LS | \$5,500.00 |
| 22 | Remove and Reset Existing Drives | 6 | SY | \$93.50 |
| 23 | Permeable Pavers, Parking Lot (Including all rock streets & other fabrics) | 497 | SY | \$146.00 |
| 24 | 1" Limestone Base | 3,575 | SY | \$35.75 |
| 25 | 1" Limestone Curb Pad | 1,910 | SY | \$5.45 |
| 26 | 12" Subbase Subgrade | 5,157 | SY | \$4.71 |
| 27 | Revised Soil Level, Finished Set, 6" | 1,954 | SY | \$1.12 |
| 28 | Type F Curb & Gutter | 4,015 | LF | \$21.58 |
| 29 | 12" (Or Match Existing Width) Header Curb | 80 | LF | \$14.10 |
| 30 | Type D Curb | 425 | LF | \$14.10 |
| 31 | 6" Wide Concrete Sidewalk (4" Thick) | 500 | SY | \$38.01 |
| 32 | 6" Wide Concrete Sidewalk (6" Thick) | 280 | SY | \$53.19 |
| 33 | 6" Thick Concrete Pavement (Driveways) | 654 | SY | \$53.19 |
| 34 | 6" Thick Concrete Pavement (On-Street Parking) | 550 | SY | \$53.19 |
| 35 | 0" Bolard w/ OMS-L & OMS-R | 94 | EA | \$18.00 |
| | | | | \$476,039.65 |
| UTILITIES ITEMS | | | | |
| 36 | Relocate Road Drains (coordinate with owner) | 3 | EA | \$1,500.00 |
| 37 | Relocate Water Meter and Appurtenances | 2 | EA | \$1,260.33 |
| | | | | \$2,760.33 |
| DRAINAGE ITEMS | | | | |
| 38 | Inlets, Curb, Type P-6 (10') | 3 | EA | \$4,031.81 |
| 39 | Inlets, Ditch Bottom, Type C (10') | 7 | EA | \$5,730.99 |
| 40 | Manhole, Type P-6 (10') | 1 | EA | \$3,921.31 |
| 41 | 15" RCP | 18 | LF | \$118.61 |
| 42 | 18" RCP | 1,305 | LF | \$110.00 |
| | | | | \$176,791.62 |
| SIGNING AND PAVEMENT MARKING | | | | |
| 43 | Single Post Sign, F & B | 29 | AS | \$ |
| 44 | Single Post Sign, (Remove) | 13 | AS | \$ |
| 45 | Single Post Sign, (Relocate) | 1 | AS | \$ |
| 46 | Multi Post Sign, F & B | 1 | AS | \$ |
| 47 | Retro-reflective Pavement Markers (8x8, Amber/Amber) | 68 | EA | \$ |
| 48 | Retro-reflective Pavement Markers (8x8, Blue/Blue) | 4 | EA | \$ |
| 49 | Thermoplastic, Standard, White, Solid, 6" | 241 | LF | \$ |
| 50 | Thermoplastic, Standard, White, Solid, 12" | 405 | LF | \$ |

- CGA HAS PERFORMED NUMEROUS REHABILITATION PROJECTS
- EVALUATE EXISTING FACILITIES
- LASER SCAN FOR ACCURATE DATA
- PREPARE PLANS
- QTO IN CIVIL3D
- COMPARE COSTS WITH RECENT PROJECTS
- CHECK AGAINST AVAILABLE DATA FROM FDOT



CALVIN, GIORDANO & ASSOCIATES – NPDES AUDITS



ANNUAL REPORT FORM FOR INDIVIDUAL NPDES PERMITS FOR MUNICIPAL SEPARATE STORM SEWER SYSTEMS (RULE 62-624.600(2), F.A.C.)

- This Annual Report Form must be completed and submitted to the Department to satisfy the annual reporting requirements established in Rule 62-624.600, F.A.C.
- Submit this fully completed and signed form and any REQUIRED attachments by mail to the address in the box at right.
- Refer to the Form Instructions for guidance on completing each section.
- Please print or type information in the appropriate areas below.

Submit the form and attachments to:
Florida Department of Environmental
Protection
Mail Station 2500
2600 Blair Stone Road
Tallahassee, Florida 32399-2400

| SECTION I. BACKGROUND INFORMATION | |
|-----------------------------------|--|
| A. | Permittee Name: Town of Lake Park |
| B. | Permit Name: Palm Beach County Municipal Separate Storm Sewer System (MS4) |
| C. | Permit Number: FLS000018 |
| D. | Annual Report Year: <input type="checkbox"/> Year 1 <input type="checkbox"/> Year 2 <input type="checkbox"/> Year 3 <input type="checkbox"/> Year 4 <input type="checkbox"/> Year 5 <input checked="" type="checkbox"/> Other, specify Year: 8 |
| E. | Reporting Time Period (month/year): October/ 2009 through September /2010 |
| F. | Name of the Responsible Authority: Maria Davis |
| | Title: Town Manager |
| | Mailing Address: 535 Park Avenue |
| | City: Town of Lake Park Zip Code: 33403 County: Palm Beach |
| | Telephone Number: 561-881-3304 Fax Number: 561-881-3314 |
| | E-mail Address: M Davis@lakeparkflorida.gov |
| G. | Name of the Designated Stormwater Management Program Contact (if different from Section I.F above): David Hunt |
| | Title: Public Works Director |
| | Department: Public Works |
| | Mailing Address: 535 Park Avenue |
| | City: Lake Park Zip Code: 33403 County: Palm Beach |
| | Telephone Number: 561-881-3345 Fax Number: 561-881-3314 |
| | E-mail Address: dhunt@lakeparkflorida.gov |

| SECTION II. MS4 MAJOR OUTFALL INVENTORY (Not Applicable In Year 1) | |
|--|---|
| A. | Number of outfalls ADDED to the outfall inventory in the current reporting year (insert "0" if none): 0 (Does this number include non-major outfalls?) <input type="checkbox"/> Yes <input type="checkbox"/> No <input checked="" type="checkbox"/> Not Applicable |
| B. | Number of outfalls REMOVED from the outfall inventory in the current reporting year (insert "0" if none): 0 (Does this number include non-major outfalls?) <input type="checkbox"/> Yes <input type="checkbox"/> No <input checked="" type="checkbox"/> Not Applicable |
| C. | Is the change in the total number of outfalls due to lands annexed or vacated? <input type="checkbox"/> Yes <input type="checkbox"/> No <input checked="" type="checkbox"/> Not Applicable |

- CGA ASSISTED THE TOWN WITH THEIR NPDES AUDITS FROM 2004-2010
 - REVIEWED ALL RECORDS AVAILABLE TO THE TOWN
 - COMPILED THE DATA INTO ANNUAL REPORTS
 - ASSISTED THE TOWN DURING THE PHYSICAL RECORDS AUDIT BY THE STATE
- CURRENTLY PROVIDING THESE SERVICES TO:
- CITY OF SUNNY ISLES BEACH
 - TOWN OF SURFSIDE
 - CITY OF PEMBROKE PINES



CALVIN, GIORDANO & ASSOCIATES – STORMWATER UTILITY



Town of Lake Park ESU Study

Town of Lake Park

| | |
|--------------------|---|
| Mayor | Desca DuBois |
| Town Commissioners | Patricia Plasket-Osterman G. Chuck Balius Jeff Carey Ed Daly |
| Town Manager | Maria Davis |
| Finance Director | Anne Costello |
| Town Clerk | Vivian Mendez Lemley |

Calvin, Giordano & Associates, Inc

| | |
|---------------------|----------------------------|
| Principal in Charge | John P. Downes, P.E. |
| Project Manager | Patrick A. Figurella, P.E. |

July 2008



Calvin, Giordano & Associates, Inc.
EXCEPTIONAL SOLUTIONS
560 Village Blvd., Suite 340, West Palm Beach, Florida 33409
Phone: 561.684.6161 • Fax: 561.684.6360

CGA PREPARED THE INITIAL ESU STUDY IN 2008

CGA ASSISTED THE TOWN WITH THE SETUP AND CERTIFICATION OF THE NON-AD VALOREM TAX ROLL

CGA PROVIDED THE UPDATES IN

- 2009
- 2010

CGA HAS PROVIDED RATE STUDIES TO OTHER UTILITIES



CALVIN, GIORDANO & ASSOCIATES – SEACOAST UTILITY AUTHORITY

COORDINATED WITH SEACOAST DURING YEARS OF SITE PLAN REVIEWS FOR THE TOWN OF LAKE PARK INCLUDING:

- SITE PLAN REVIEWS
- CONSTRUCTION INSPECTION
- SUA REVIEW OF TOWN PROJECTS
 - ✓ PARK AVENUE
 - ✓ LAKESHORE DRIVE

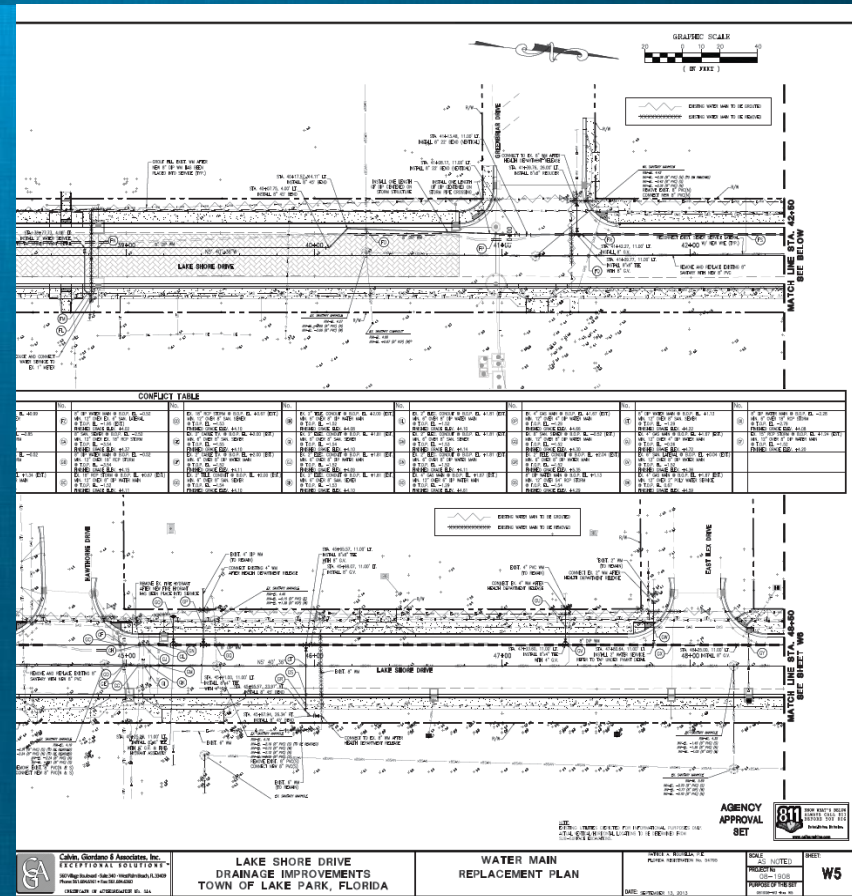

WHY CGA?

WE PROVIDE OUR CLIENTS WITH EXCEPTIONAL SOLUTIONS

- ✓ **PROVEN RECORD OF SUCCESS**
- ✓ **PROFESSIONAL STAFF WITH IMMEDIATE AVAILABILITY**
- ✓ **WE HAVE YEARS OF EXPERIENCE WITH THE TOWN OF LAKE PARK**
- ✓ **SHORT LEARNING CURVE**
- ✓ **COMMITMENT TO SERVE THE TOWN**

CGA'S APPROACH AND KNOWLEDGE OF THE TOWN OFFERS EXCEPTIONAL SOLUTIONS TO IMMEDIATELY ADDRESS YOUR NEEDS.



THANK YOU



Calvin, Giordano & Associates, Inc.
EXCEPTIONAL SOLUTIONS

