

BUILDING HEIGHT COMPARISON

GRADE AT THE EAST PROPERTY LINE IS APPROXIMATELY 5' BELOW THE GRADE AT THE WEST PROPERTY LINE

HEIGHT ABOVE GRADE ALONG THE EAST PROPERTY LINE	EXISTING BUILDING	PROPOSED EXPANSION	PROPOSED GARAGE
EXISTING SHOWROOM	38'-0"	38'-0" (EXIST. TO REMAIN)	NA
PARKING (EAST PARAPET WALL OF UPPER LEVEL)	38'-0"	38'-0"	NA
ROOF OF ELEVATOR / STAIR	49'-6"	49'-6" (EXIST. TO REMAIN)	NA
ROOF OF 3RD LEVEL OFFICES	NA	50'-6"	NA
EAST PARAPET WALL OF TOP LEVEL OF PARKING GARAGE	NA	NA	34'-6"
TOP OF EAST STAIR TOWER OF PARKING GARAGE	NA	NA	42'-6"
TOP OF EAST TRELIS OF PARKING GARAGE	NA	NA	42'-0"
HEIGHT ABOVE GRADE ALONG THE WEST PROPERTY LINE	EXISTING BUILDING	PROPOSED EXPANSION	PROPOSED GARAGE
EXISTING SHOWROOM	31'-0"	31'-0" (EXIST. TO REMAIN)	NA
WEST PARAPET WALL OF UPPER PARKING (3RD LEVEL)	33'-0"	45'-6"	NA
ROOF OF ELEVATOR / STAIR	44'-6"	44'-6"	NA
ROOF OF 3RD LEVEL OFFICES	NA	44'-6"	NA
WEST PARAPET WALL OF TOP LEVEL OF PARKING GARAGE	NA	NA	34'-6"
TOP OF WEST STAIR TOWER OF PARKING GARAGE	NA	NA	45'-0"
TOP OF WEST TRELIS OF PARKING GARAGE	NA	NA	42'-0"
HEIGHT ABOVE GRADE ALONG THE SOUTH PROPERTY LINE	EXISTING BUILDING	PROPOSED EXPANSION	PROPOSED GARAGE
SOUTH PARAPET WALL OF TOP LEVEL OF PARKING GARAGE	NA	NA	34'-6" (EAST)/34'-6" (WEST)
TOP OF EAST STAIR TOWER OF PARKING GARAGE	NA	NA	42'-6"

OVERALL BUILDING AREA

	EXISTING BUILDING	PROPOSED EXPANSION	TOTAL
ENCLOSED INTERIOR - 1ST LEVEL	48,702 S.F.	19,287 S.F.	65,989 S.F.
ENCLOSED INTERIOR - 3RD LEVEL	0 S.F.	7,452 S.F.	7,452 S.F.
COVERED EXTERIOR	14,131 S.F.	2,918 S.F.	17,049 S.F.
PARKING - 2ND LEVEL	28,034 S.F.	19,297 S.F.	47,331 S.F.
PARKING - 3RD LEVEL	28,034 S.F.	19,297 S.F.	59,879 S.F.
			177,670 S.F.

** DELETED 7,452 S.F. EXISTING PARKING FOR NEW 3RD LEVEL OFFICES INCLUDED IN ENCLOSED INTERIOR

INVENTORY PARKING

PHASE 1 & 2	932 CARS
PHASE 1, 2 & 3	1,267 CARS

PHASE 1 - FIRST FLOOR / SITE PLAN

AREA CALCULATION

EXISTING BUILDING	
EXISTING GROSS BUILDING AREA	48,702 S.F.
PHASE 1 PROPOSED CONSTRUCTION	
PROPOSED CARWASH	1,409 S.F.
PROPOSED EXIT STAIR	171 S.F.
PROPOSED SERVICE BAY ADDITION	6,793 S.F.
PROPOSED GET READY	3,455 S.F.
PROPOSED USED CAR SALES	2,151 S.F.
PROPOSED BODY SHOP STAGING	5,228 S.F.
PROPOSED TOTAL ADDITION	19,287 S.F.
PROPOSED COVERED EXTERIOR (USED CAR)	1,582 S.F.
PROPOSED COVERED EXTERIOR (NEW CAR)	942 S.F.
PROPOSED TOTAL COVERED EXTERIOR ADDITION	2,504 S.F.

PHASE 1 1ST FLOOR/SITE PLAN

PHASE 1 - PROPOSED INITIATION DATE - 1 YEAR

SCALE : 1"=30'-0"

207 SIXTH STREET
WEST PALM BEACH, FLORIDA 33401
561.684.6844 • Fax 561.684.5594
gliddenspina.com
FL Lic. # AA2002099



Architecture • Interior Design
John Gliddens Architects • Keith M. Spina Architects

DEALERSHIP EXPANSION FOR:
EARL STEWART TOYOTA
1215 U.S. HIGHWAY NO. 1
LAKE PARK, FLORIDA

THESE DRAWINGS ARE FOR THE EXCLUSIVE USE OF GLIDDEN SPINA + PARTNERS, INC. AND MAY NOT BE DUPLICATED, REPRODUCED OR USED IN ANY MANNER WITHOUT THE EXPRESS WRITTEN CONSENT OF GLIDDEN SPINA + PARTNERS, INC. ALL RIGHTS RESERVED.

Revisions:

--	--

Project no: 13106
Date: 02/18/2015
Drawn by: MA
Project Architect: JG
Partner: KS

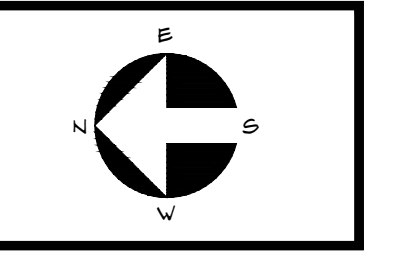

**PH-1
SP-1**

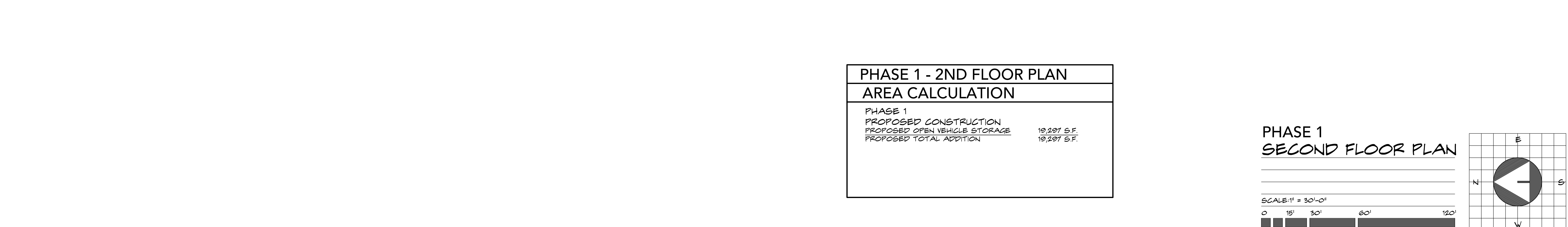
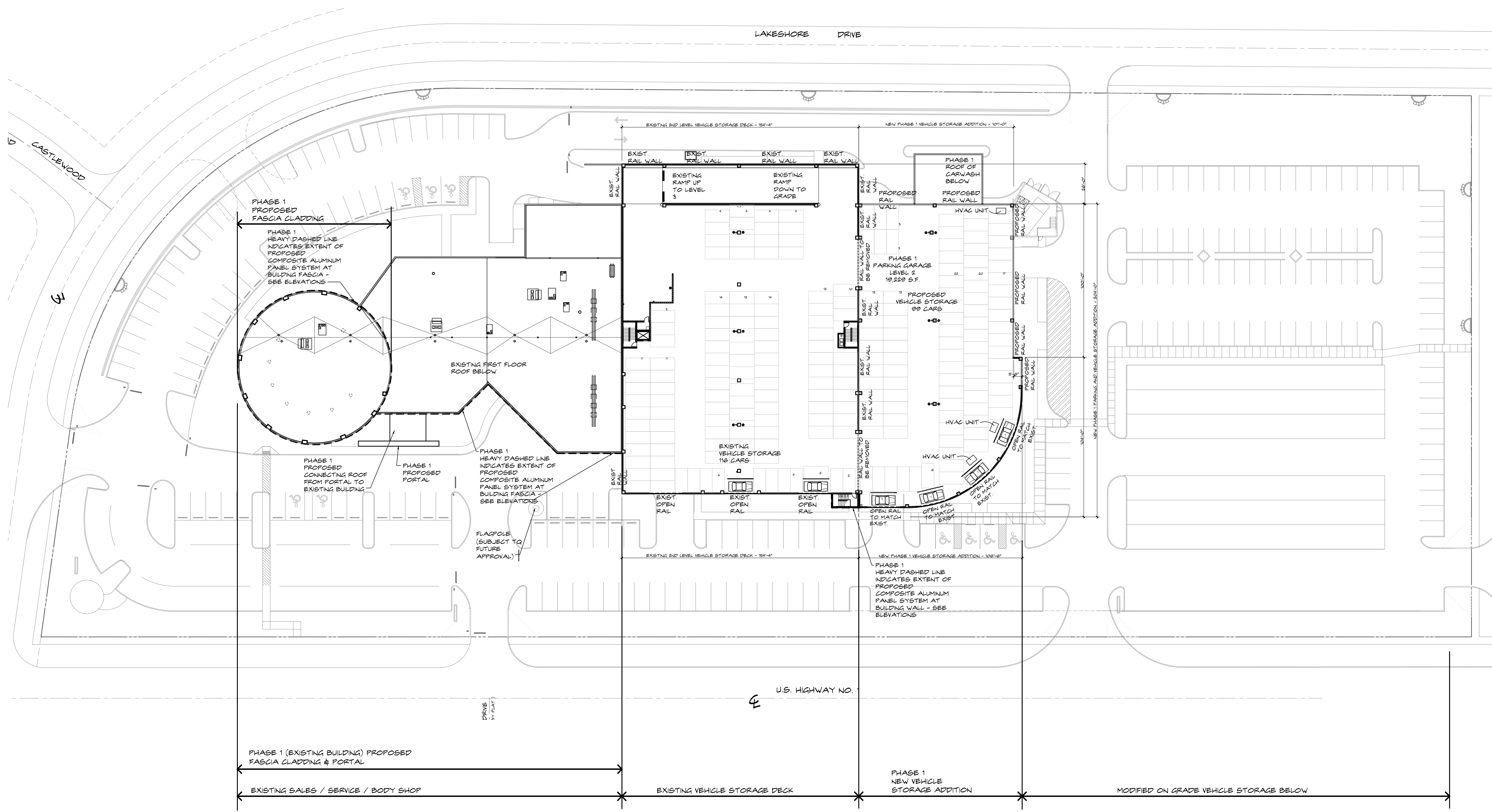

207 SIXTH STREET
WEST PALM BEACH, FLORIDA 33401
561.684.8944 • Fax 561.684.3594
gliddenspina.com
FL Lic. # A02002899



DEALERSHIP EXPANSION FOR:
EARL STEWART TOYOTA
1215 U.S. HIGHWAY NO. 1
LAKE PARK, FLORIDA

THESE DRAWINGS ARE FOR THE EXCLUSIVE USE OF GLIDDEN SPINA + PARTNERS, INC. AND MAY NOT BE REPRODUCED, COPIED, REPRODUCED OR USED IN ANY MANNER WITHOUT THE EXPRESS WRITTEN CONSENT OF GLIDDEN SPINA + PARTNERS, INC. ALL RIGHTS RESERVED.

Revisions:

Project no: 13106
Date: 02/18/2015
Drawn by: MA
Project Architect: JG
Partner: KS

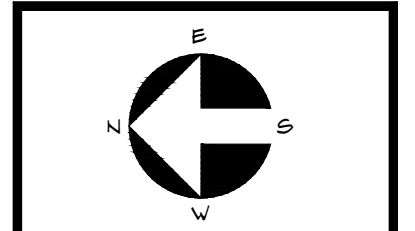

**PH-1
A-2.0**

Architecture • Interior Design
John Glidden + ARCHS • Keith M. Spina + ARCHS

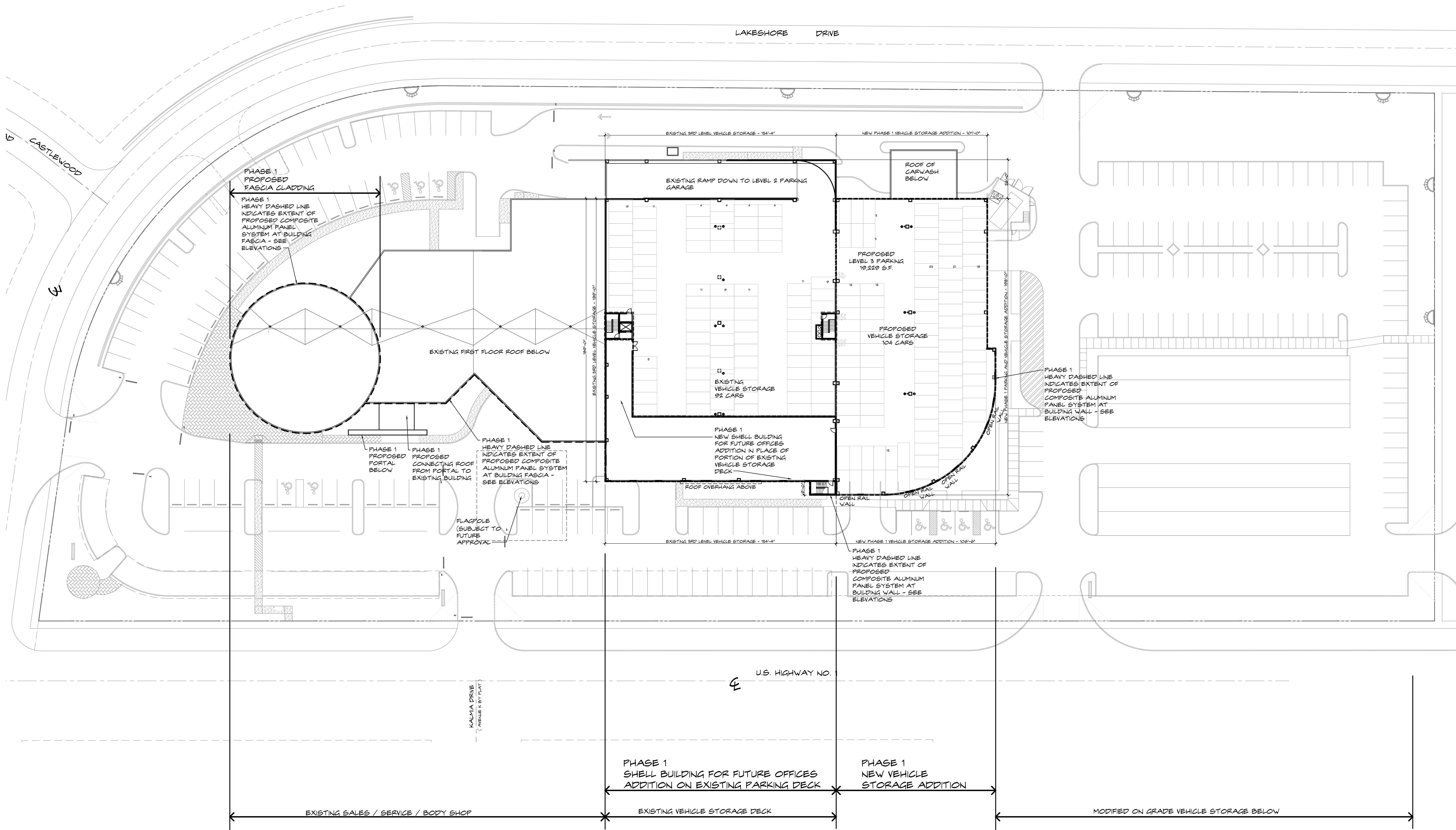

PHASE 1 - 3RD FLOOR AREA CALCULATION	
PHASE 1 PROPOSED CONSTRUCTION	
PROPOSED OPEN VEHICLE STORAGE	19,297 S.F.
PROPOSED TOTAL ADDITION	19,297 S.F.

**PHASE 1
THIRD FLOOR PLAN**

SCALE: 1" = 30'-0"

207 SIXTH STREET
WEST PALM BEACH, FLORIDA 33401
561.684.6844 • Fax 561.684.5594
gliddenspina.com
FL Lic. # AA26002899

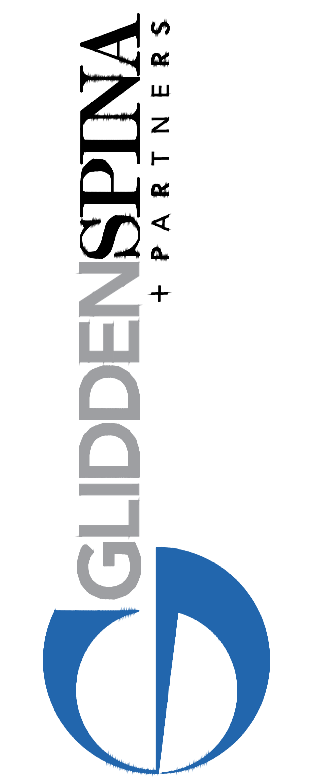

Architecture • Interior Design
John Gliddens AIA/ESQ. • Keith M. Spina # A151419

DEALERSHIP EXPANSION FOR:
EARL STEWART TOYOTA
1215 U.S. HIGHWAY NO. 1
LAKE PARK, FLORIDA

THESE DRAWINGS ARE FOR THE EXCLUSIVE
USE OF GLIDDEN SPINA + PARTNERS, INC.
AND MAY NOT BE DUPLICATED,
REPRODUCED OR USED IN ANY MANNER
WITHOUT THE EXPRESS WRITTEN CONSENT
OF GLIDDEN SPINA + PARTNERS, INC. ALL
RIGHTS RESERVED.

Revisions:

Project no: 13106
Date: 02/18/2015
Drawn by: MA
Project Architect: JG
Partner: KS

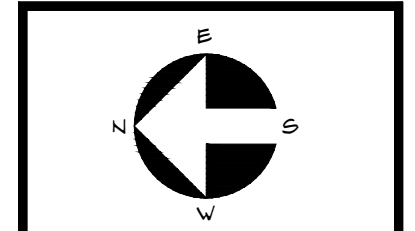

**PH-1
A-3.0**

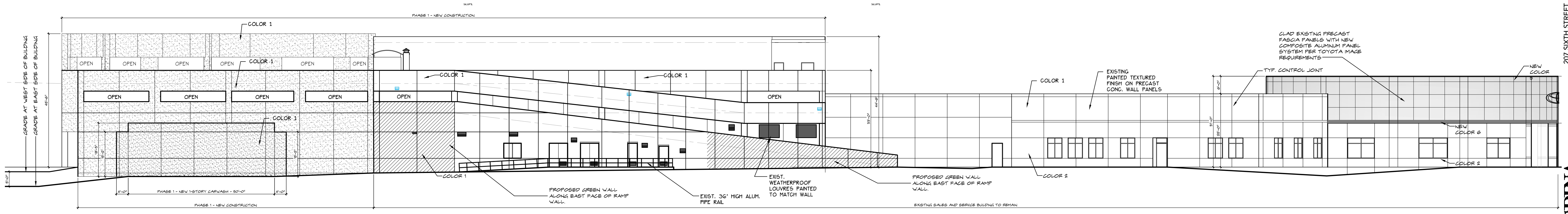

4 PHASE 1 - EAST ELEVATION
SCALE: 1/16"=1'-0"

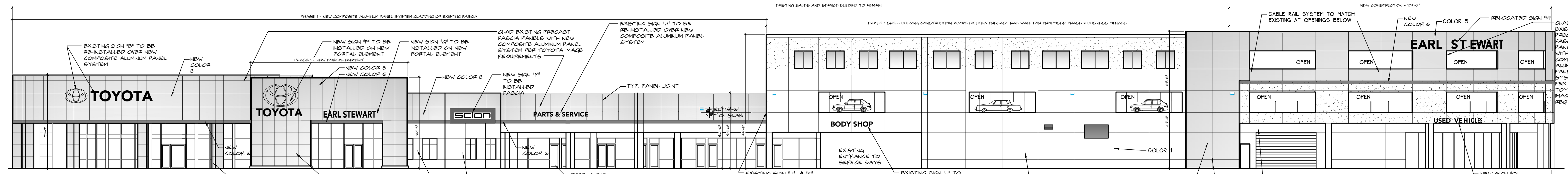

3 PHASE 1 - WEST ELEVATION
SCALE: 1/16"=1'-0"

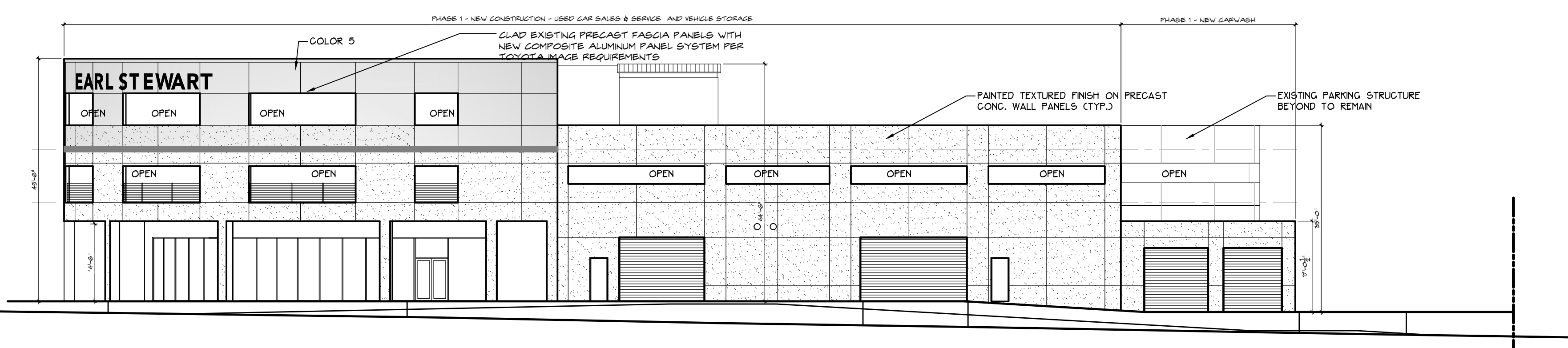

2 PHASE 1 - SOUTH ELEVATION
SCALE: 1/16"=1'-0"

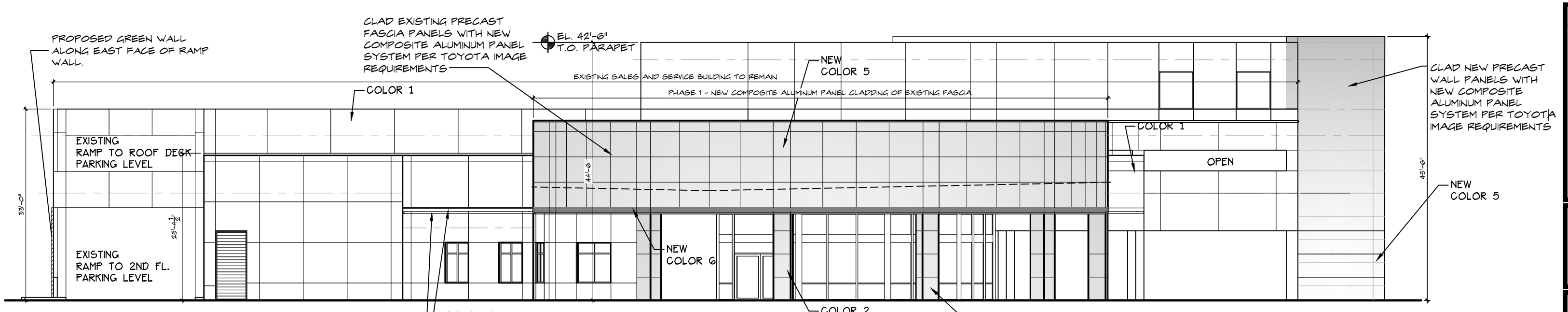

1 PHASE 1 - NORTH ELEVATION
SCALE: 1/16"=1'-0"

COLOR LEGEND - TO MATCH EXIST

- EXISTING COLOR 1
FIELD COLOR
SWOOD 'PEARLY WHITE'
- EXISTING COLOR 2
ACCENT FIELD COLOR (COLUMNS)
SW 7018 'ROSEBUD GREY'
- EXISTING COLOR 3
ACCENT BAND
TOYOTA RED RAL 3001 'SIGNAL RED'
- STOREFRONT
CLEAR ANODIZED ALUMINUM
GLASS
1/4" CLEAR TEMPERED GLASS
- EXISTING COLOR 4
HOLLOW METAL DOORS, FRAMES AND
OVERHEAD ROLLING DOORS
- NEW COLOR 5
COMPOSITE ALUMINUM PANEL SYSTEM FASCIA
COLOR: TOYOTA SILVER
- NEW COLOR 6
COMPOSITE ALUMINUM PANEL SYSTEM FASCIA
COLOR: TOYOTA RED
- NEW COLOR 7
TRANSLUCENT GLASS AT PORTAL
COLOR: SOLERA TRANSLUCENT WHITE
- NEW COLOR 8
COMPOSITE ALUMINUM PANEL TRM AT PORTAL
COLOR: TOYOTA WHITE
- NEW COLOR 9
LOUVERED ALUMINUM SOLAR SHADES
COLOR: COASTAL PLAN (SW6195)

**PHASE 1
EXTERIOR ELEVATIONS**

SCALE : 1/16" = 1'-0"

207 SIXTH STREET
WEST PALM BEACH, FLORIDA 33401
561.684.6844 • Fax 561.684.5594
gliddenspina.com
FL Lic. # AAZ2002899

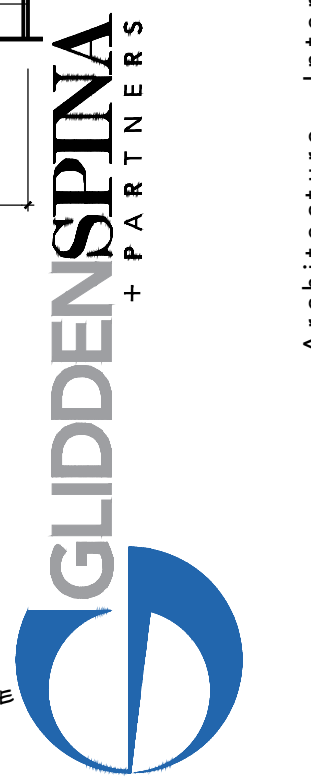

Architecture • Interior Design
John Glidden # AR6536 • Keith M. Spina # AR13419

DEALERSHIP EXPANSION FOR:
EARL STEWART TOYOTA
1215 U.S. HIGHWAY NO. 1
LAKE PARK, FLORIDA

THESE DRAWINGS ARE FOR THE EXCLUSIVE USE OF GLIDDEN SPINA + PARTNERS, INC. AND MAY NOT BE REPRODUCED, REPRODUCED OR USED IN ANY MANNER WITHOUT THE EXPRESS WRITTEN CONSENT OF GLIDDEN SPINA + PARTNERS, INC. ALL RIGHTS RESERVED.

Revisions:

Project no: 13106
Date: 02/04/2015
Drawn by: MA
Project Architect: JG
Partner: KS

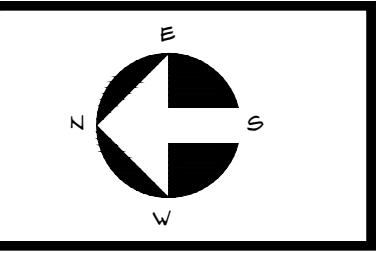

**PH-1
A-4.0**

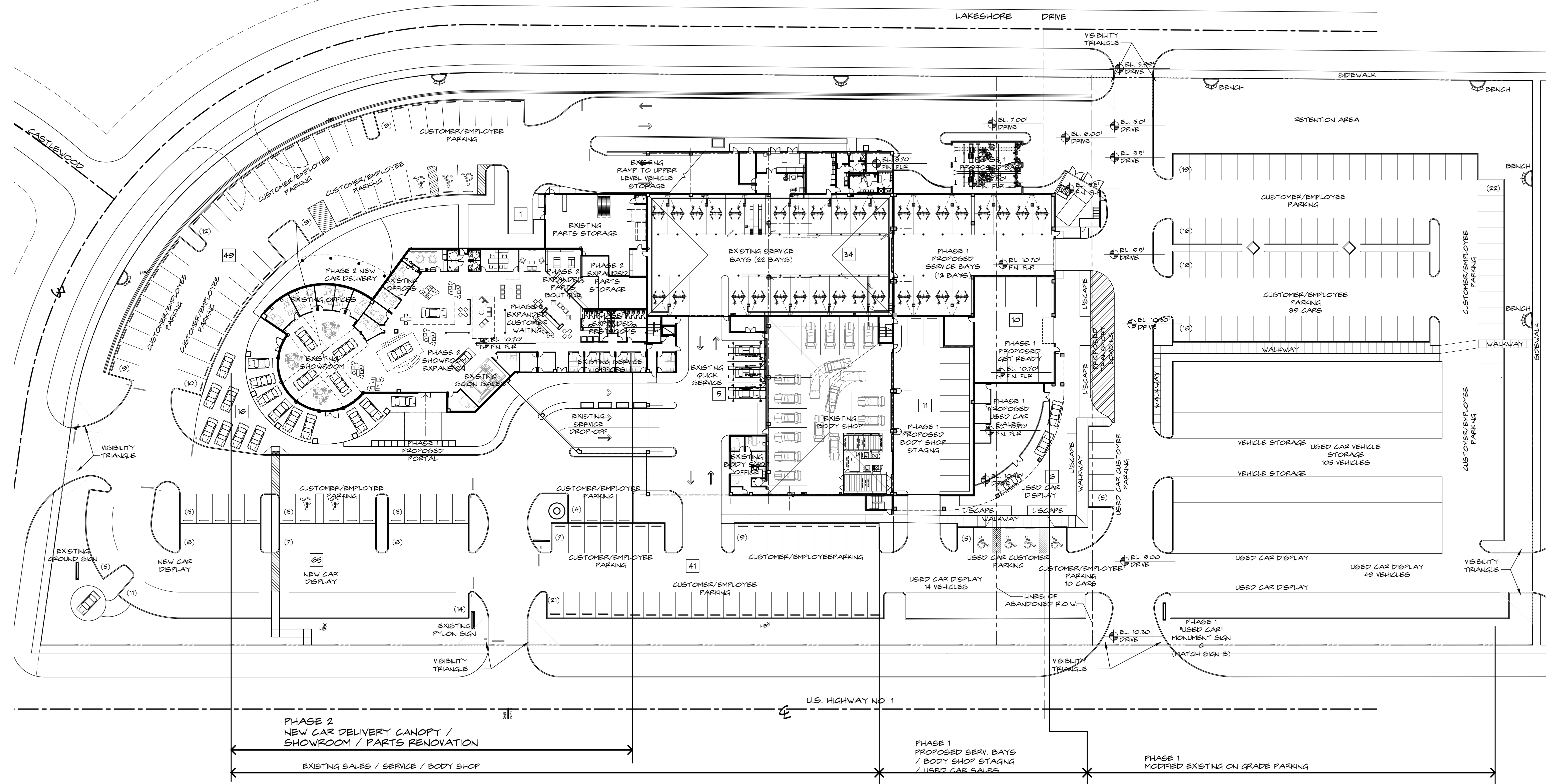

DEALERSHIP EXPANSION FOR:
EARL STEWART TOYOTA
 1215 U.S. HIGHWAY NO. 1
 LAKE PARK, FLORIDA

BUILDING HEIGHT COMPARISON			
GRADE AT THE EAST PROPERTY LINE IS APPROXIMATELY 5' BELOW THE GRADE AT THE WEST PROPERTY LINE			
HEIGHT ABOVE GRADE ALONG THE EAST PROPERTY LINE			
	EXISTING BUILDING	PROPOSED EXPANSION	PROPOSED GARAGE
EXISTING SHOWROOM	36'-0"	36'-0" (EXIST. TO REMAIN)	NA
PARKING (EAST PARAPET WALL OF UPPER LEVEL)	38'-0"	38'-0"	NA
ROOF OF ELEVATOR / STAIR	49'-6"	49'-6" (EXIST. TO REMAIN)	NA
ROOF OF 3RD LEVEL OFFICES	NA	50'-6"	NA
EAST PARAPET WALL OF TOP LEVEL OF PARKING GARAGE	NA	NA	34'-6"
TOP OF EAST STAIR TOWER OF PARKING GARAGE	NA	NA	42'-6"
TOP OF EAST TRELIS OF PARKING GARAGE	NA	NA	42'-0"
HEIGHT ABOVE GRADE ALONG THE WEST PROPERTY LINE			
	EXISTING BUILDING	PROPOSED EXPANSION	PROPOSED GARAGE
EXISTING SHOWROOM	31'-0"	31'-0" (EXIST. TO REMAIN)	NA
WEST PARAPET WALL OF UPPER PARKING (3RD LEVEL)	33'-0"	45'-6"	NA
ROOF OF ELEVATOR / STAIR	44'-6"	44'-6"	NA
ROOF OF 3RD LEVEL OFFICES	NA	44'-6"	NA
WEST PARAPET WALL OF TOP LEVEL OF PARKING GARAGE	NA	NA	34'-6"
TOP OF WEST STAIR TOWER OF PARKING GARAGE	NA	NA	45'-0"
TOP OF WEST TRELIS OF PARKING GARAGE	NA	NA	42'-0"
HEIGHT ABOVE GRADE ALONG THE SOUTH PROPERTY LINE			
	EXISTING BUILDING	PROPOSED EXPANSION	PROPOSED GARAGE
SOUTH PARAPET WALL OF TOP LEVEL OF PARKING GARAGE	NA	NA	34'-6" (EAST)/34'-6" (WEST)
TOP OF EAST STAIR TOWER OF PARKING GARAGE	NA	NA	42'-6"

OVERALL BUILDING AREA			
	EXISTING BUILDING	PROPOSED EXPANSION	TOTAL
ENCLOSED INTERIOR - 1ST LEVEL	48,702 S.F.	19,297 S.F.	65,959 S.F.
ENCLOSED INTERIOR - 3RD LEVEL	0 S.F.	7,452 S.F.	7,452 S.F.
COVERED EXTERIOR	14,131 S.F.	2,918 S.F.	17,049 S.F.
PARKING - 2ND LEVEL	28,034 S.F.	19,297 S.F.	47,331 S.F.
PARKING - 3RD LEVEL	28,034 S.F.	19,297 S.F.	39,879 S.F.
			177,670 S.F.
** DELETED 7,452 S.F. EXISTING PARKING FOR NEW 3RD LEVEL OFFICES INCLUDED IN ENCLOSED INTERIOR			

INVENTORY PARKING	
PHASE 1 & 2	932 CARS
PHASE 1, 2 & 3	1,267 CARS

PHASE 2 - FIRST FLOOR / SITE PLAN AREA CALCULATION	
NO PHASE 2 GROUND LEVEL CONSTRUCTION	

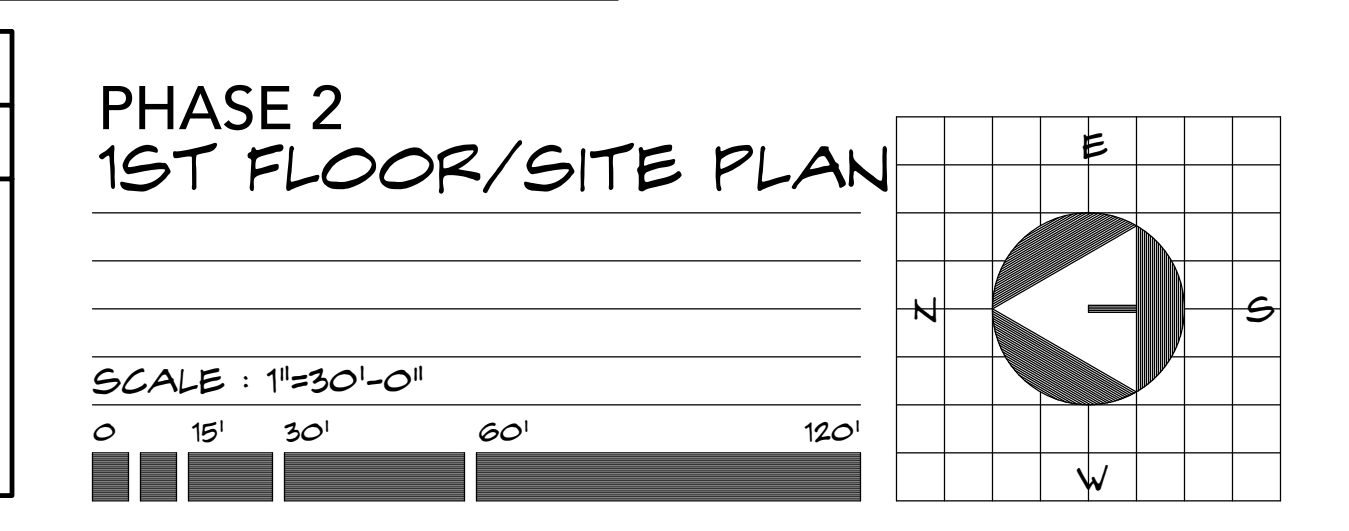

THESE DRAWINGS ARE FOR THE EXCLUSIVE USE OF GLIDDENSPINA + PARTNERS, INC. AND MAY NOT BE REPRODUCED, COPIED, REPRODUCED OR USED IN ANY MANNER WITHOUT THE EXPRESS WRITTEN CONSENT OF GLIDDENSPINA + PARTNERS, INC. ALL RIGHTS RESERVED.

Revisions:
 1ST FLR/SITE PLAN
 2ND FLR/SITE PLAN
 3RD FLR/SITE PLAN
 4TH FLR/SITE PLAN
 5TH FLR/SITE PLAN
 6TH FLR/SITE PLAN
 7TH FLR/SITE PLAN
 8TH FLR/SITE PLAN
 9TH FLR/SITE PLAN
 10TH FLR/SITE PLAN
 11TH FLR/SITE PLAN
 12TH FLR/SITE PLAN
 13TH FLR/SITE PLAN
 14TH FLR/SITE PLAN
 15TH FLR/SITE PLAN
 16TH FLR/SITE PLAN
 17TH FLR/SITE PLAN
 18TH FLR/SITE PLAN
 19TH FLR/SITE PLAN
 20TH FLR/SITE PLAN
 21ST FLR/SITE PLAN
 22ND FLR/SITE PLAN
 23RD FLR/SITE PLAN
 24TH FLR/SITE PLAN
 25TH FLR/SITE PLAN
 26TH FLR/SITE PLAN
 27TH FLR/SITE PLAN
 28TH FLR/SITE PLAN
 29TH FLR/SITE PLAN
 30TH FLR/SITE PLAN
 31ST FLR/SITE PLAN
 32ND FLR/SITE PLAN
 33RD FLR/SITE PLAN
 34TH FLR/SITE PLAN
 35TH FLR/SITE PLAN
 36TH FLR/SITE PLAN
 37TH FLR/SITE PLAN
 38TH FLR/SITE PLAN
 39TH FLR/SITE PLAN
 40TH FLR/SITE PLAN
 41ST FLR/SITE PLAN
 42ND FLR/SITE PLAN
 43RD FLR/SITE PLAN
 44TH FLR/SITE PLAN
 45TH FLR/SITE PLAN
 46TH FLR/SITE PLAN
 47TH FLR/SITE PLAN
 48TH FLR/SITE PLAN
 49TH FLR/SITE PLAN
 50TH FLR/SITE PLAN
 51ST FLR/SITE PLAN
 52ND FLR/SITE PLAN
 53RD FLR/SITE PLAN
 54TH FLR/SITE PLAN
 55TH FLR/SITE PLAN
 56TH FLR/SITE PLAN
 57TH FLR/SITE PLAN
 58TH FLR/SITE PLAN
 59TH FLR/SITE PLAN
 60TH FLR/SITE PLAN
 61ST FLR/SITE PLAN
 62ND FLR/SITE PLAN
 63RD FLR/SITE PLAN
 64TH FLR/SITE PLAN
 65TH FLR/SITE PLAN
 66TH FLR/SITE PLAN
 67TH FLR/SITE PLAN
 68TH FLR/SITE PLAN
 69TH FLR/SITE PLAN
 70TH FLR/SITE PLAN
 71ST FLR/SITE PLAN
 72ND FLR/SITE PLAN
 73RD FLR/SITE PLAN
 74TH FLR/SITE PLAN
 75TH FLR/SITE PLAN
 76TH FLR/SITE PLAN
 77TH FLR/SITE PLAN
 78TH FLR/SITE PLAN
 79TH FLR/SITE PLAN
 80TH FLR/SITE PLAN
 81ST FLR/SITE PLAN
 82ND FLR/SITE PLAN
 83RD FLR/SITE PLAN
 84TH FLR/SITE PLAN
 85TH FLR/SITE PLAN
 86TH FLR/SITE PLAN
 87TH FLR/SITE PLAN
 88TH FLR/SITE PLAN
 89TH FLR/SITE PLAN
 90TH FLR/SITE PLAN
 91ST FLR/SITE PLAN
 92ND FLR/SITE PLAN
 93RD FLR/SITE PLAN
 94TH FLR/SITE PLAN
 95TH FLR/SITE PLAN
 96TH FLR/SITE PLAN
 97TH FLR/SITE PLAN
 98TH FLR/SITE PLAN
 99TH FLR/SITE PLAN
 100TH FLR/SITE PLAN

PH-2
 SP-1

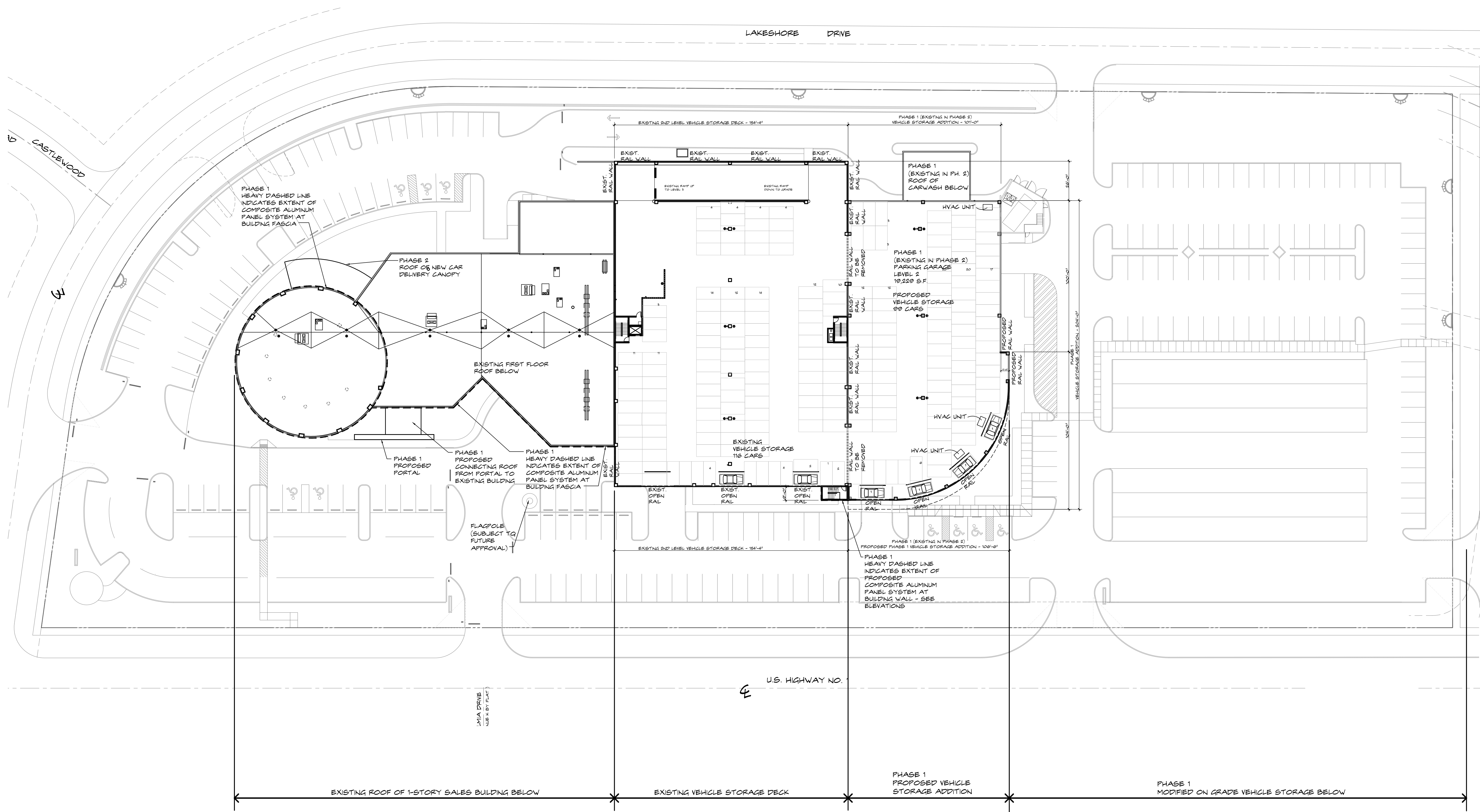

207 SIXTH STREET
 WEST PALM BEACH, FLORIDA 33401
 561.684.8944 • Fax 561.684.3594
 gliddenspina.com
 FL Lic. # AC20020399

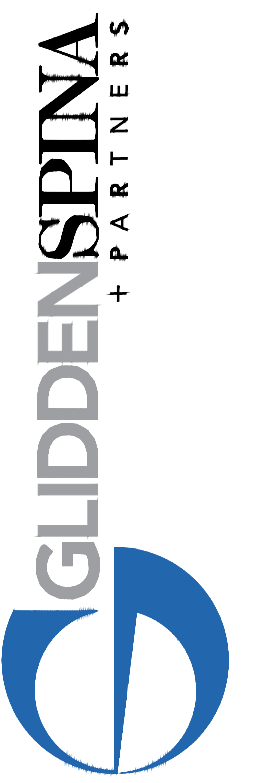

Architecture • Interior Design
 John Glidden + ARCHT. • Keith M. Spina + ARCHT.

DEALERSHIP EXPANSION FOR:
EARL STEWART TOYOTA
 1215 U.S. HIGHWAY NO. 1
 LAKE PARK, FLORIDA

THESE DRAWINGS ARE FOR THE EXCLUSIVE USE OF GLIDDEN SPINA + PARTNERS, INC. AND MAY NOT BE REPRODUCED, COPIED, REPRODUCED OR USED IN ANY MANNER WITHOUT THE EXPRESS WRITTEN CONSENT OF GLIDDEN SPINA + PARTNERS, INC. ALL RIGHTS RESERVED.

Revisions:

Project no: 13106
 Date: 02/18/2015
 Drawn by: MA
 Project Architect: JG
 Partner: KS

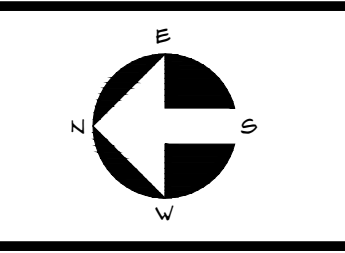

**PH-2
 A-2.0**

**PHASE 2 - 2ND FLOOR
 (EXISTING FROM PHASE 1)
 AREA CALCULATION**
 NO NEW PHASE 2 SECOND FLOOR AREA

**PHASE 2
 SECOND FLOOR PLAN**

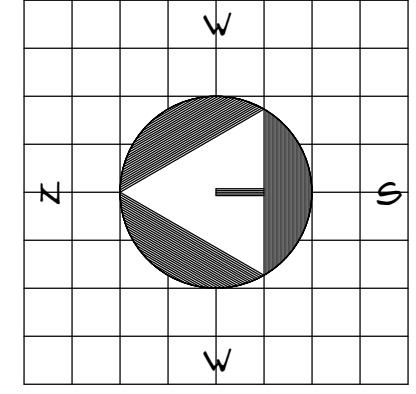
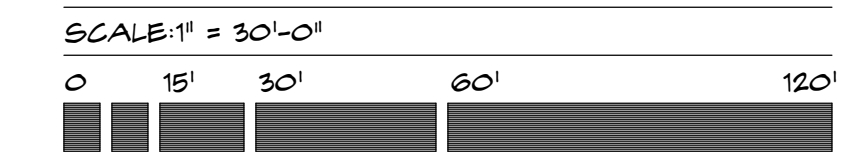

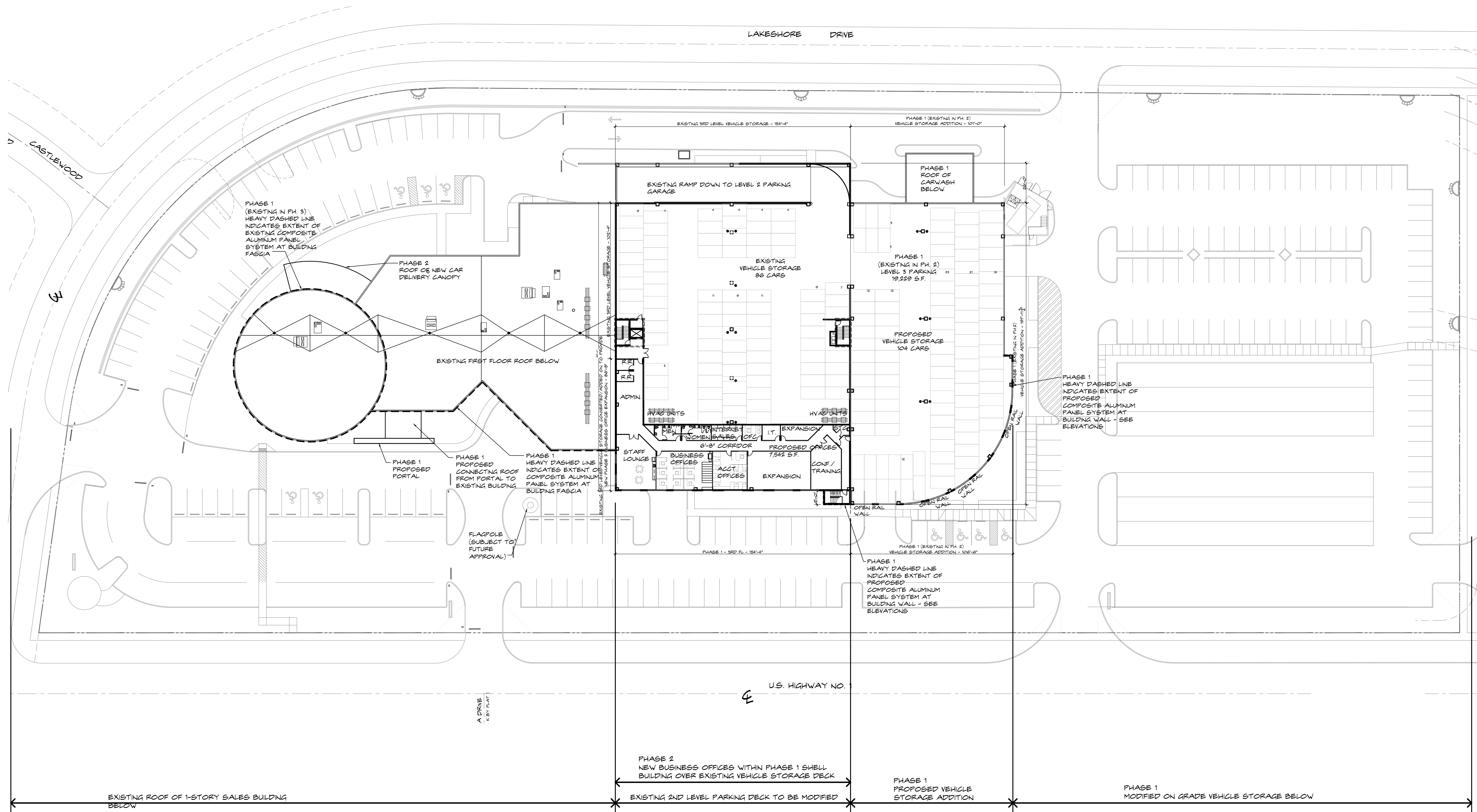

LAKESHORE DRIVE

CASTLEWOOD

U.S. HIGHWAY NO.

A DRIVE
(X BY PLAN)

PHASE 2 - 3RD FLOOR AREA CALCULATION	
PHASE 2 PROPOSED CONSTRUCTION PROPOSED BUSINESS OFFICES PROPOSED TOTAL ADDITION (PHASE 1 + 2)	7,482 S.F.

PHASE 2
THIRD FLOOR PLAN



207 SIXTH STREET
WEST PALM BEACH, FLORIDA 33401
561.684.8844 • Fax 561.684.3594
gliddenspina.com
FL Lic. # A02002899



Architecture • Interior Design
John Glidden #A0858 • Keith M. Spina #A13419

DEALERSHIP EXPANSION FOR:
EARL STEWART TOYOTA
1215 U.S. HIGHWAY NO. 1
LAKE PARK, FLORIDA

THESE DRAWINGS ARE FOR THE EXCLUSIVE USE OF GLIDDEN SPINA + PARTNERS, INC. AND MAY NOT BE REPRODUCED, REPRODUCED OR USED IN ANY MANNER WITHOUT THE EXPRESS WRITTEN CONSENT OF GLIDDEN SPINA + PARTNERS, INC. ALL RIGHTS RESERVED.

Revisions:

Project no: 13106
Date: 02/18/2015
Drawn by: MA
Project Architect: JG
Partner: KS

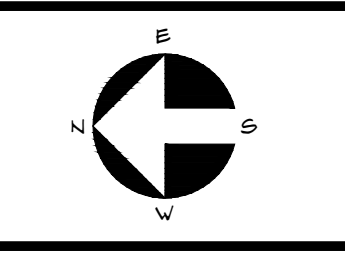

**PH-2
A-3.0**

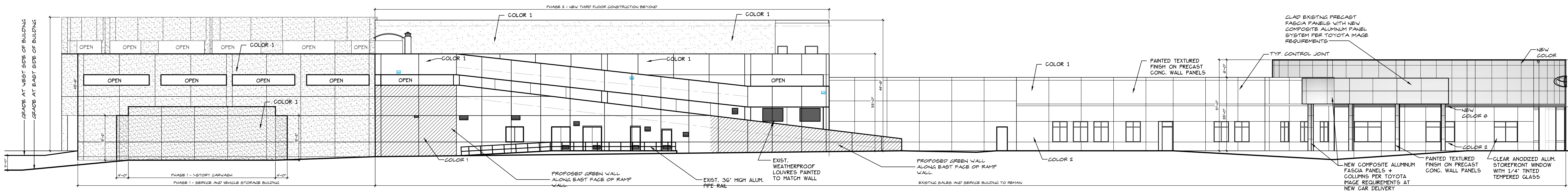

4 EAST ELEVATION
SCALE: 1/16"=1'-0"

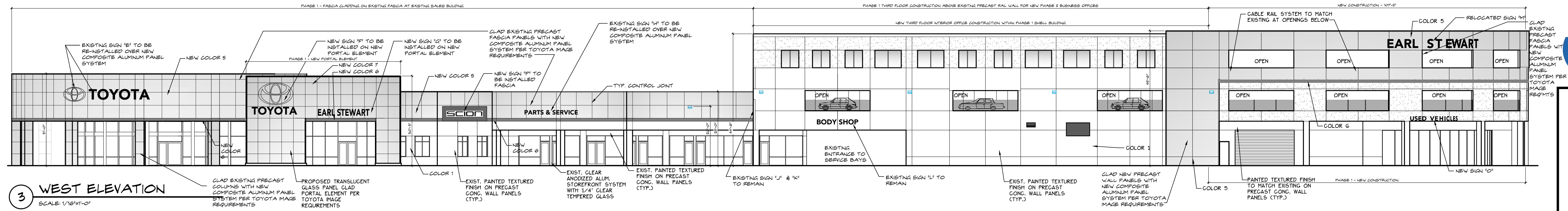

3 WEST ELEVATION
SCALE: 1/16"=1'-0"

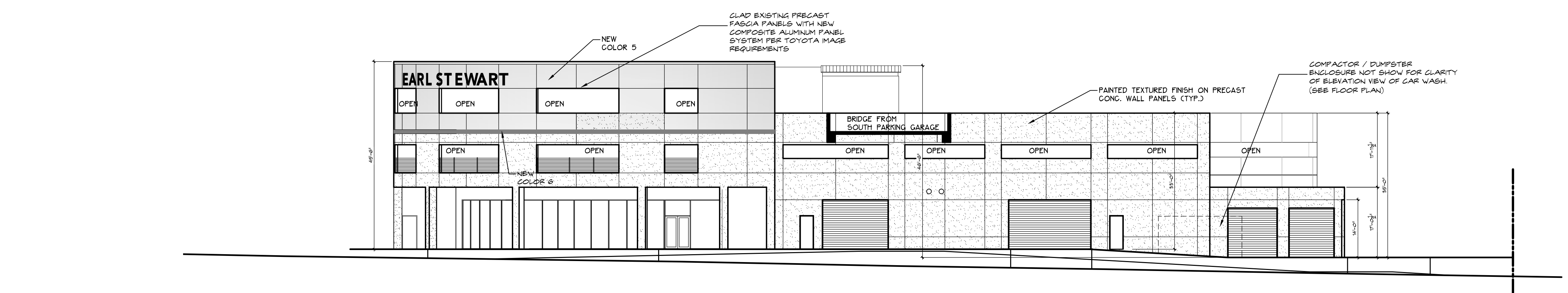

2 SOUTH ELEVATION
SCALE: 1/16"=1'-0"

COLOR LEGEND - TO MATCH EXIST

- EXISTING COLOR 1 FIELD COLOR SUF009 'PEARLY WHITE'
- EXISTING COLOR 2 ACCENT FIELD COLOR (COLUMNS) SW 7015 'REDROSE GREY'
- EXISTING COLOR 3 ACCENT BAND TOYOTA RED RAL 3001 'SIGNAL RED'
- STOREFRONT CLEAR ANODIZED ALUMINUM GLASS 1/4" CLEAR TEMPERED GLASS
- EXISTING COLOR 4 HOLLOW METAL DOORS, FRAMES AND OVERHEAD ROLLING DOORS
- NEW COLOR 5 COMPOSITE ALUMINUM PANEL SYSTEM FASCIA COLOR TOYOTA SILVER
- NEW COLOR 6 COMPOSITE ALUMINUM PANEL SYSTEM FASCIA COLOR TOYOTA RED
- NEW COLOR 7 TRANSLUCENT GLASS AT PORTAL COLOR SOLERA TRANSLUCENT WHITE
- NEW COLOR 8 COMPOSITE ALUMINUM PANEL TRM AT PORTAL COLOR TOYOTA WHITE
- NEW COLOR 9 LOUVERED ALUMINUM SOLAR SHADES COLOR COASTAL PLAN (S-WARD)

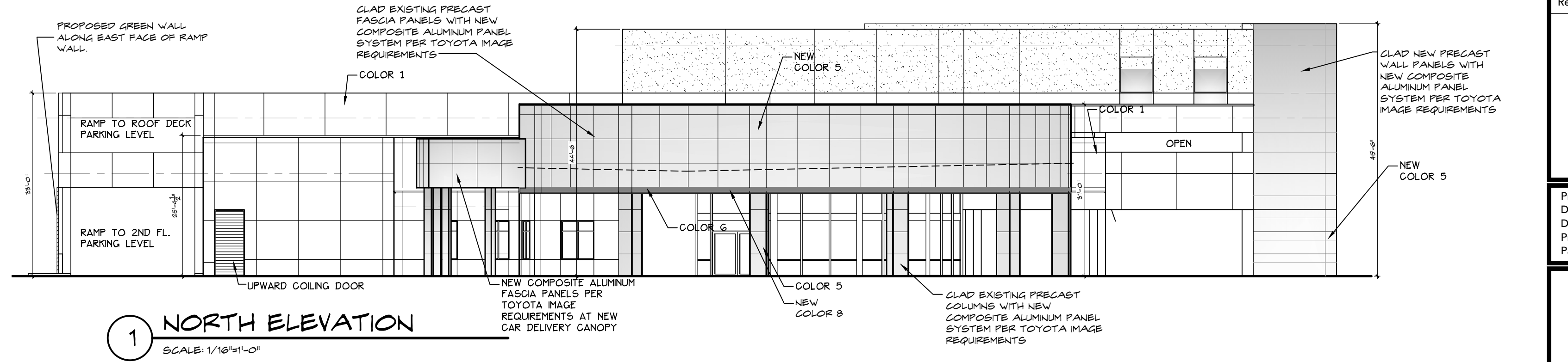

1 NORTH ELEVATION
SCALE: 1/16"=1'-0"

PHASE 2 EXTERIOR ELEVATIONS

SCALE: 1/16" = 1'-0"

DEALERSHIP EXPANSION FOR:
EARL STEWART TOYOTA
1215 U.S. HIGHWAY NO. 1
LAKE PARK, FLORIDA

THESE DRAWINGS ARE FOR THE EXCLUSIVE USE OF GLIDDEN SPINA + PARTNERS, INC. AND MAY NOT BE DUPLICATED, REPRODUCED OR USED IN ANY MANNER WITHOUT THE EXPRESS WRITTEN CONSENT OF GLIDDEN SPINA + PARTNERS, INC. ALL RIGHTS RESERVED.

Revisions:

Project no: 13106
Date: 02/04/2015
Drawn by: MA
Project Architect: JG
Partner: KS

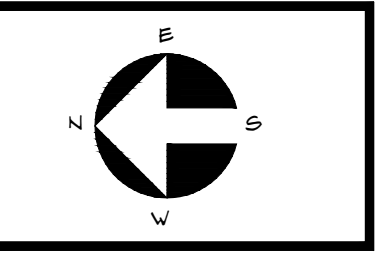

PH-2 A-4.0

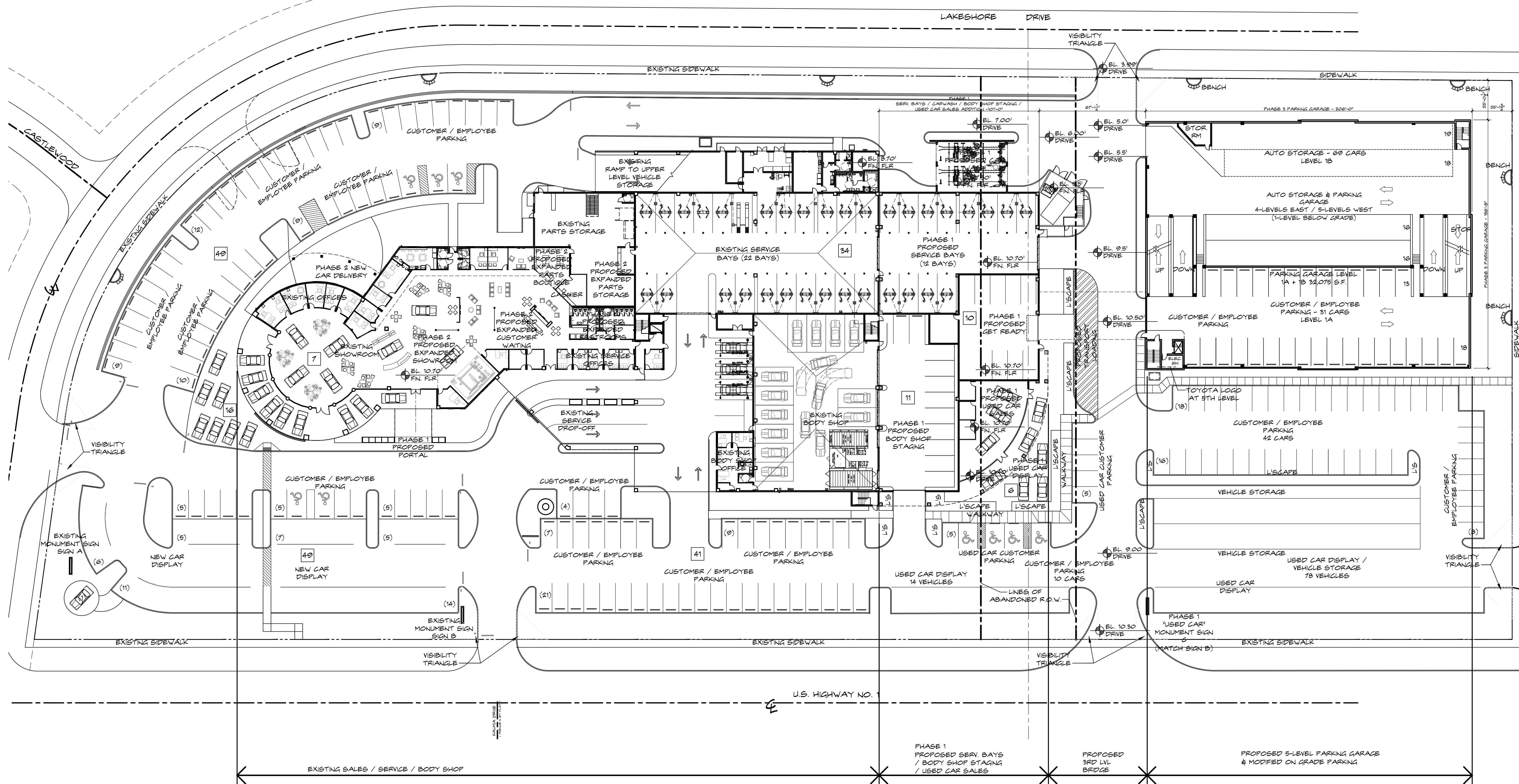

207 SIXTH STREET
WEST PALM BEACH, FLORIDA 33401
561.686.6844 • Fax 561.684.5594
gliddenspina.com
FL Lic # A22602399



Architecture • Interior Design
John Gliddens + Partners • Keith M. Spina + Partners

DEALERSHIP EXPANSION FOR:
EARL STEWART TOYOTA

1215 U.S. HIGHWAY NO. 1
LAKE PARK, FLORIDA

THESE DRAWINGS ARE FOR THE EXCLUSIVE USE OF GLIDDEN SPINA + PARTNERS, INC. AND MAY NOT BE REPRODUCED OR USED IN ANY MANNER WITHOUT THE EXPRESS WRITTEN CONSENT OF GLIDDEN SPINA + PARTNERS, INC. ALL RIGHTS RESERVED.

Revisions:

Project no: 13106
Date: 02/18/2015
Drawn by: MA
Project Architect: JG
Partner: KS

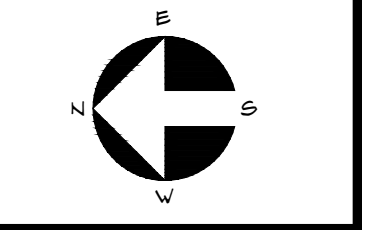

**PH-3
SP-1**

BUILDING HEIGHT COMPARISON

GRADE AT THE EAST PROPERTY LINE IS APPROXIMATELY 5' BELOW THE GRADE AT THE WEST PROPERTY LINE

HEIGHT ABOVE GRADE ALONG THE EAST PROPERTY LINE	EXISTING BUILDING	PROPOSED EXPANSION	PROPOSED GARAGE
EXISTING SHOWROOM	38'-0"	38'-0" (EXIST. TO REMAIN)	NA
PARKING (EAST PARAPET WALL OF UPPER LEVEL)	38'-0"	38'-0"	NA
ROOF OF ELEVATOR / STAIR	49'-6"	49'-6" (EXIST. TO REMAIN)	NA
ROOF OF 3RD LEVEL OFFICES	NA	50'-6"	34'-6"
EAST PARAPET WALL OF TOP LEVEL OF PARKING GARAGE	NA	NA	42'-6"
TOP OF EAST STAIR TOWER OF PARKING GARAGE	NA	NA	42'-0"
TOP OF EAST TRELIS OF PARKING GARAGE	NA	NA	42'-0"

HEIGHT ABOVE GRADE ALONG THE WEST PROPERTY LINE	EXISTING BUILDING	PROPOSED EXPANSION	PROPOSED GARAGE
EXISTING SHOWROOM	31'-0"	31'-0" (EXIST. TO REMAIN)	NA
WEST PARAPET WALL OF UPPER PARKING (3RD LEVEL)	33'-0"	45'-6"	NA
ROOF OF ELEVATOR / STAIR	44'-6"	44'-6"	NA
ROOF OF 3RD LEVEL OFFICES	NA	44'-6"	NA
WEST PARAPET WALL OF TOP LEVEL OF PARKING GARAGE	NA	NA	34'-6"
TOP OF WEST STAIR TOWER OF PARKING GARAGE	NA	NA	45'-0"
TOP OF WEST TRELIS OF PARKING GARAGE	NA	NA	42'-0"

HEIGHT ABOVE GRADE ALONG THE SOUTH PROPERTY LINE	EXISTING BUILDING	PROPOSED EXPANSION	PROPOSED GARAGE
SOUTH PARAPET WALL OF TOP LEVEL OF PARKING GARAGE	NA	NA	34'-6" (EAST)/34'-6" (WEST)
TOP OF EAST STAIR TOWER OF PARKING GARAGE	NA	NA	42'-6"

OVERALL BUILDING AREA

	EXISTING BUILDING	PROPOSED EXPANSION	TOTAL
ENCLOSED INTERIOR - 1ST LEVEL	46,702 S.F.	19,257 S.F.	65,959 S.F.
ENCLOSED INTERIOR - 3RD LEVEL	0 S.F.	7,452 S.F.	7,452 S.F.
COVERED EXTERIOR	14,131 S.F.	2,918 S.F.	17,049 S.F.
PARKING - 2ND LEVEL	28,034 S.F.	19,297 S.F.	47,331 S.F.
PARKING - 3RD LEVEL	28,034 S.F.	19,297 S.F.	30,870 S.F.
			177,670 S.F.

** DELETED 7,452 S.F. EXISTING PARKING FOR NEW 3RD LEVEL OFFICES INCLUDED IN ENCLOSED INTERIOR

INVENTORY PARKING

PHASE 1 # 2	932 CARS
PHASE 1, 2 # 3	1,267 CARS

PHASE 3 - FIRST FLOOR / SITE PLAN

AREA CALCULATION

PHASE 3 PROPOSED CONSTRUCTION	AREA
PROPOSED PARKING GARAGE	12,182 S.F.
LEVEL 1A (BELOW GRADE)	32,075 S.F.
LEVEL 1B # 2A	44,257 S.F.
TOTAL LEVEL 1 CONSTRUCTION	

**PHASE 3
1ST FLOOR/SITE PLAN**

PHASE 3 - PROPOSED INITIATION DATE - 10 YEARS

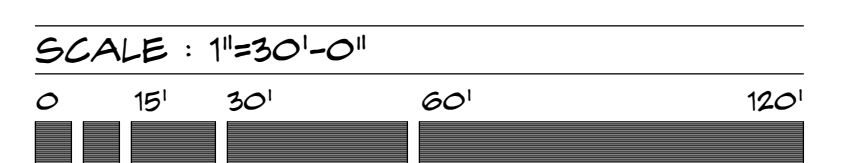

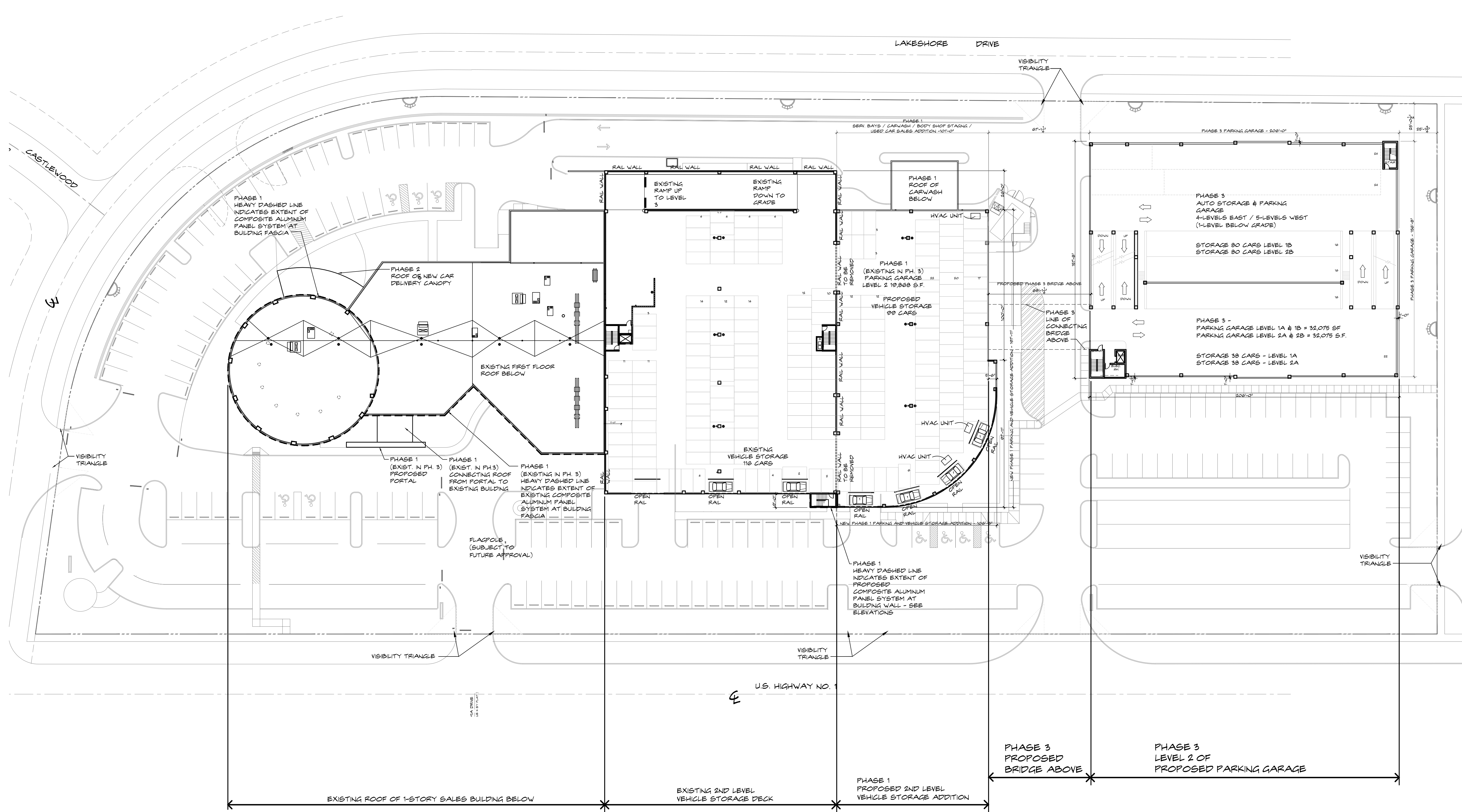

PHASE 3 - 2ND FLOOR AREA CALCULATION	
PHASE 3 PROPOSED CONSTRUCTION	
PROPOSED LEVEL 2A & 2B - PARKING GARAGE	
TOTAL PHASE 3 2ND LEVEL PARKING	32,075 S.F.

**PHASE 3
SECOND FLOOR PLAN**

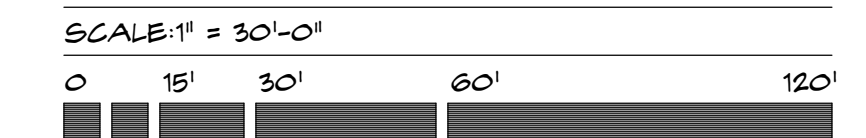

207 SIXTH STREET
WEST PALM BEACH, FLORIDA 33401
561.684.8944 • Fax 561.684.5594
gliddenspina.com
FL Lic. # AC20020399

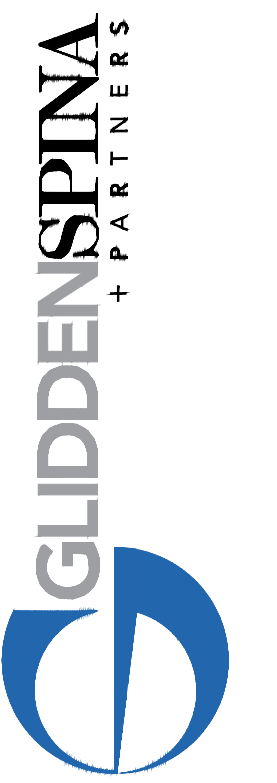

Architecture • Interior Design
John Gliddens AIA/ASA • Keith M. Spina AIA/ASA

DEALERSHIP EXPANSION FOR:
EARL STEWART TOYOTA
1215 U.S. HIGHWAY NO. 1
LAKE PARK, FLORIDA

THESE DRAWINGS ARE FOR THE EXCLUSIVE USE OF GLIDDEN SPINA + PARTNERS, INC. AND MAY NOT BE REPRODUCED, COPIED, REPRODUCED OR USED IN ANY MANNER WITHOUT THE EXPRESS WRITTEN CONSENT OF GLIDDEN SPINA + PARTNERS, INC. ALL RIGHTS RESERVED.

Revisions:

Project no: 13106
Date: 02/18/2015
Drawn by: MA
Project Architect: JG
Partner: KS

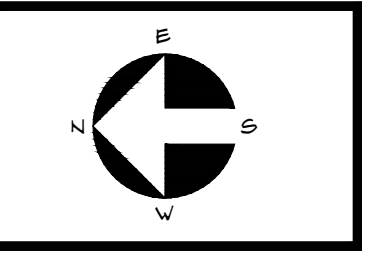

**PH-3
A-2.0**

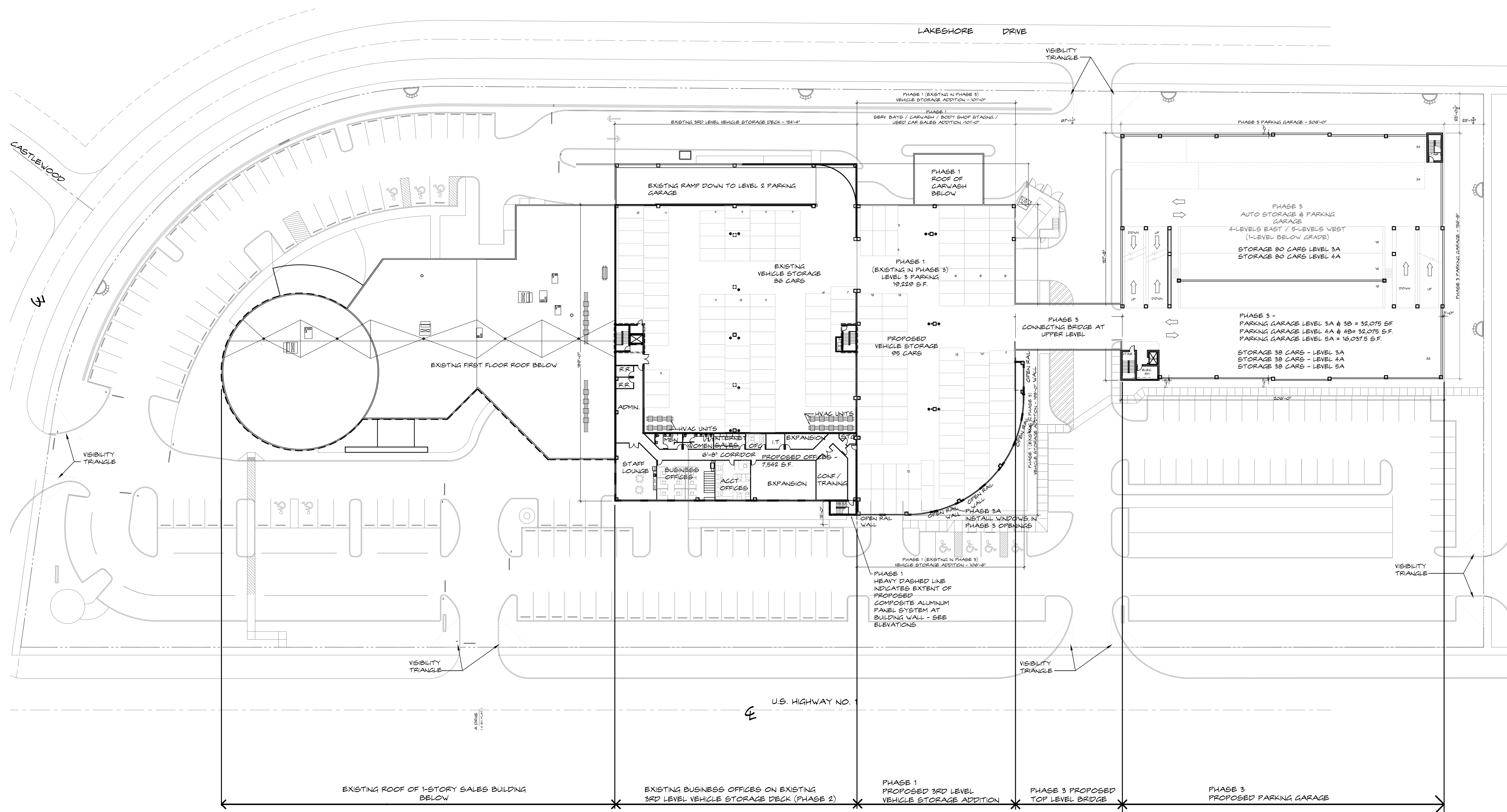

PHASE 3 AREA CALCULATION	
PHASE 3 PROPOSED CONSTRUCTION	
LEVEL 3 & 3A - PROPOSED PARKING GARAGE	32,075 S.F.
LEVEL 4 & 4A - PROPOSED PARKING GARAGE	32,075 S.F.
LEVEL 5 - PROPOSED PARKING GARAGE (WEST SIDE ONLY)	12,182 S.F.
TOTAL PHASE 3 PARKING GARAGE UPPER LEVELS	76,332 S.F.

**PHASE 3
UPPER LEVEL FLOOR PLANS**

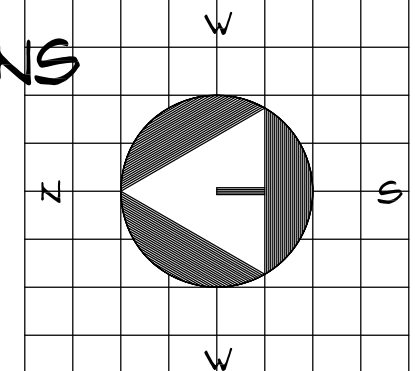

207 SIXTH STREET
WEST PALM BEACH, FLORIDA 33401
561.684.6844 • Fax 561.684.5594
gliddenspina.com
FL Lic. # AA26020399



Architecture • Interior Design
John Gliddens AIA/ASA • Keith M. Spina AIA/ASA

DEALERSHIP EXPANSION FOR:
EARL STEWART TOYOTA
1215 U.S. HIGHWAY NO. 1
LAKE PARK, FLORIDA

THESE DRAWINGS ARE FOR THE EXCLUSIVE USE OF GLIDDEN SPINA + PARTNERS, INC. AND MAY NOT BE DUPLICATED, REPRODUCED OR USED IN ANY MANNER WITHOUT THE EXPRESS WRITTEN CONSENT OF GLIDDEN SPINA + PARTNERS, INC. ALL RIGHTS RESERVED.

Revisions:

Project no: 13106
Date: 02/18/2015
Drawn by: MA
Project Architect: JG
Partner: KS

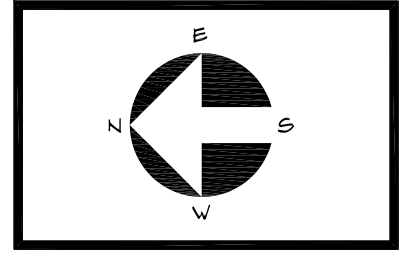

**PH-3
A-3.0**

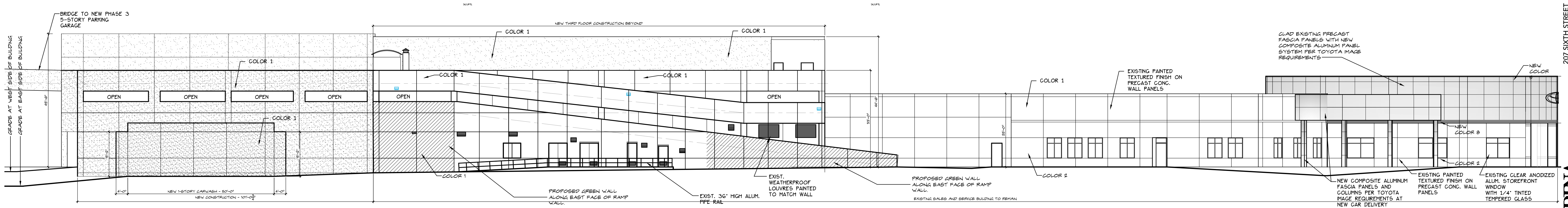

4 EAST ELEVATION
SCALE: 1/16"=1'-0"

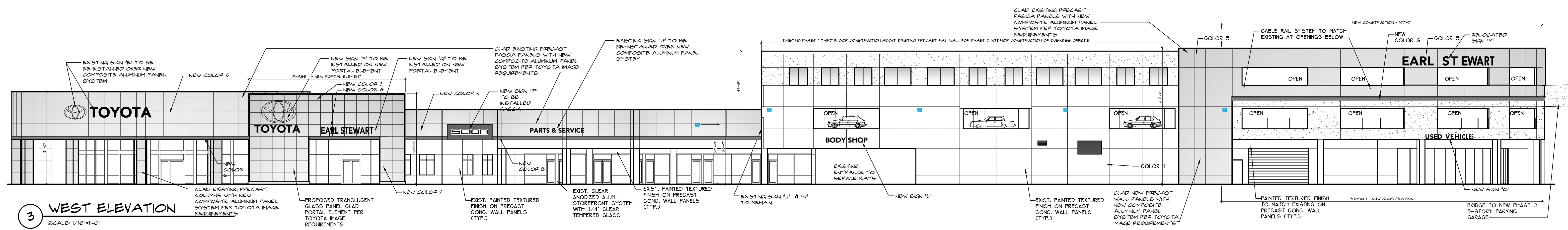

3 WEST ELEVATION
SCALE: 1/16"=1'-0"

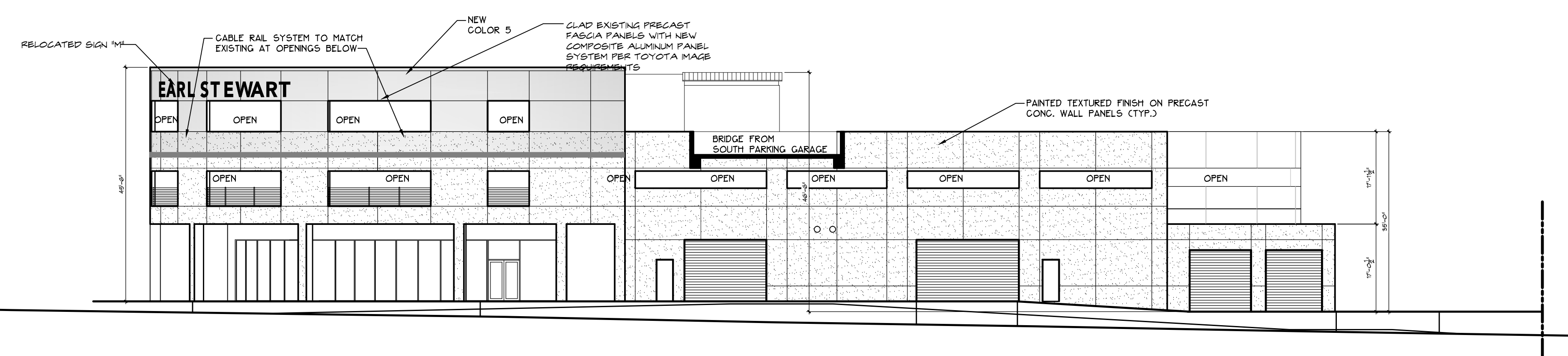

2 SOUTH ELEVATION
SCALE: 1/16"=1'-0"

COLOR LEGEND - TO MATCH EXIST

- EXISTING COLOR 1
FIELD COLOR
SUITOOD 'PEARLY WHITE'
- EXISTING COLOR 2
ACCENT FIELD COLOR (COLUMNS)
SN 1015 'REDROSE GREY'
- EXISTING COLOR 3
ACCENT BAND
TOYOTA RED RAL 3001 'SIGNAL RED'
- STOREFRONT
CLEAR ANODIZED ALUMINUM
GLASS
1/4" CLEAR TEMPERED GLASS
- EXISTING COLOR 4
HOLLOW METAL DOORS, FRAMES AND OVERHEAD ROLLING DOORS
- NEW COLOR 5
COMPOSITE ALUMINUM PANEL SYSTEM FACIA
COLOR TOYOTA SILVER
- NEW COLOR 6
COMPOSITE ALUMINUM PANEL SYSTEM FACIA
COLOR TOYOTA RED
- NEW COLOR 7
TRANSLUCENT GLASS AT PORTAL
COLOR SOLBRA TRANSLUCENT WHITE
- NEW COLOR 8
COMPOSITE ALUMINUM PANEL TRM AT PORTAL
COLOR TOYOTA WHITE
- NEW COLOR 9
LOUVERED ALUMINUM SOLAR SHADES
COLOR COASTAL PLAN (SW9192)

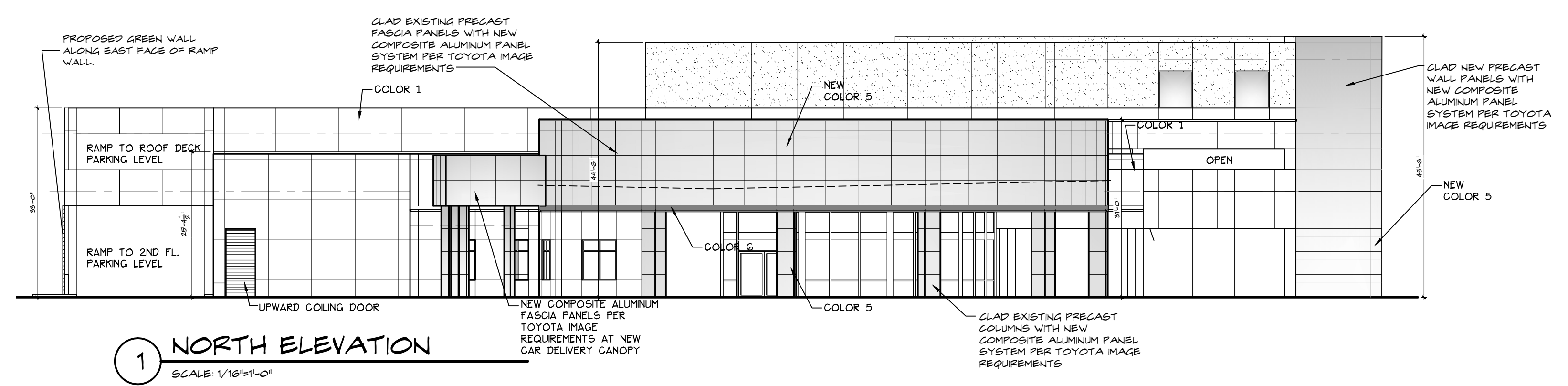

1 NORTH ELEVATION
SCALE: 1/16"=1'-0"

**PHASE 3
EXTERIOR ELEVATIONS**

SCALE : 1/16" = 1'-0"

THESE DRAWINGS ARE FOR THE EXCLUSIVE USE OF GLIDDEN SPINA + PARTNERS, INC. AND MAY NOT BE DUPLICATED, REPRODUCED OR USED IN ANY MANNER WITHOUT THE EXPRESS WRITTEN CONSENT OF GLIDDEN SPINA + PARTNERS, INC. ALL RIGHTS RESERVED.

Revisions:

Project no: 13106
Date: 02/04/2015
Drawn by: MA
Project Architect: JG
Partner: KS

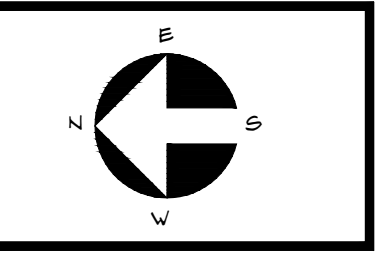

**PH3
A-4.0**

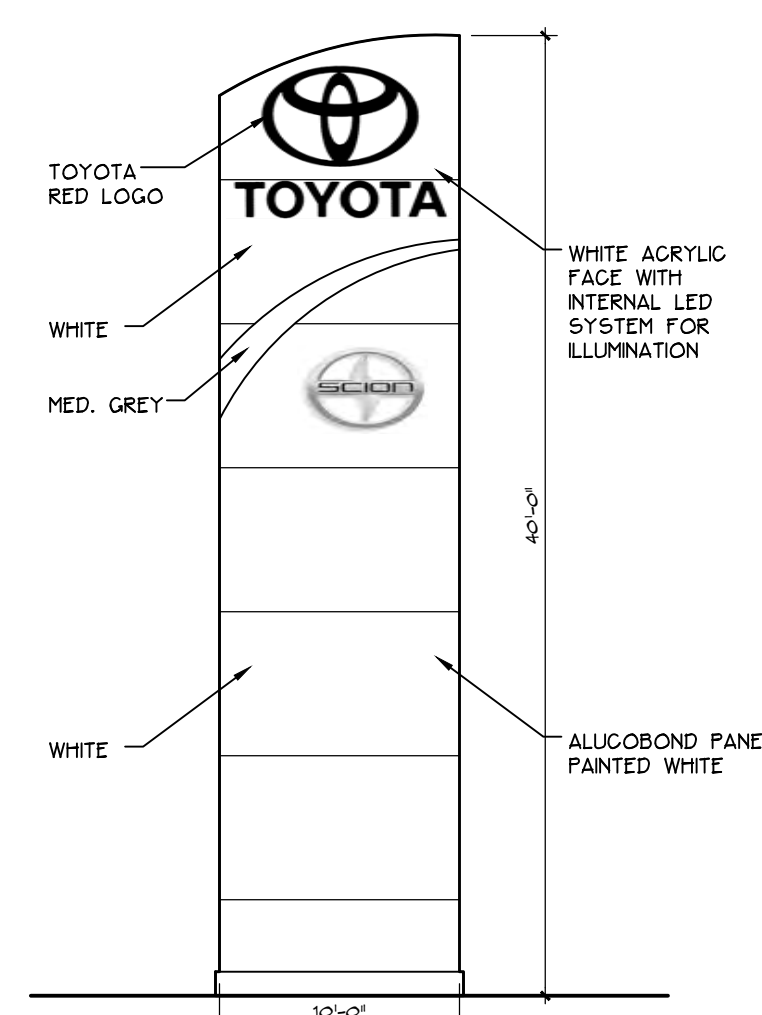
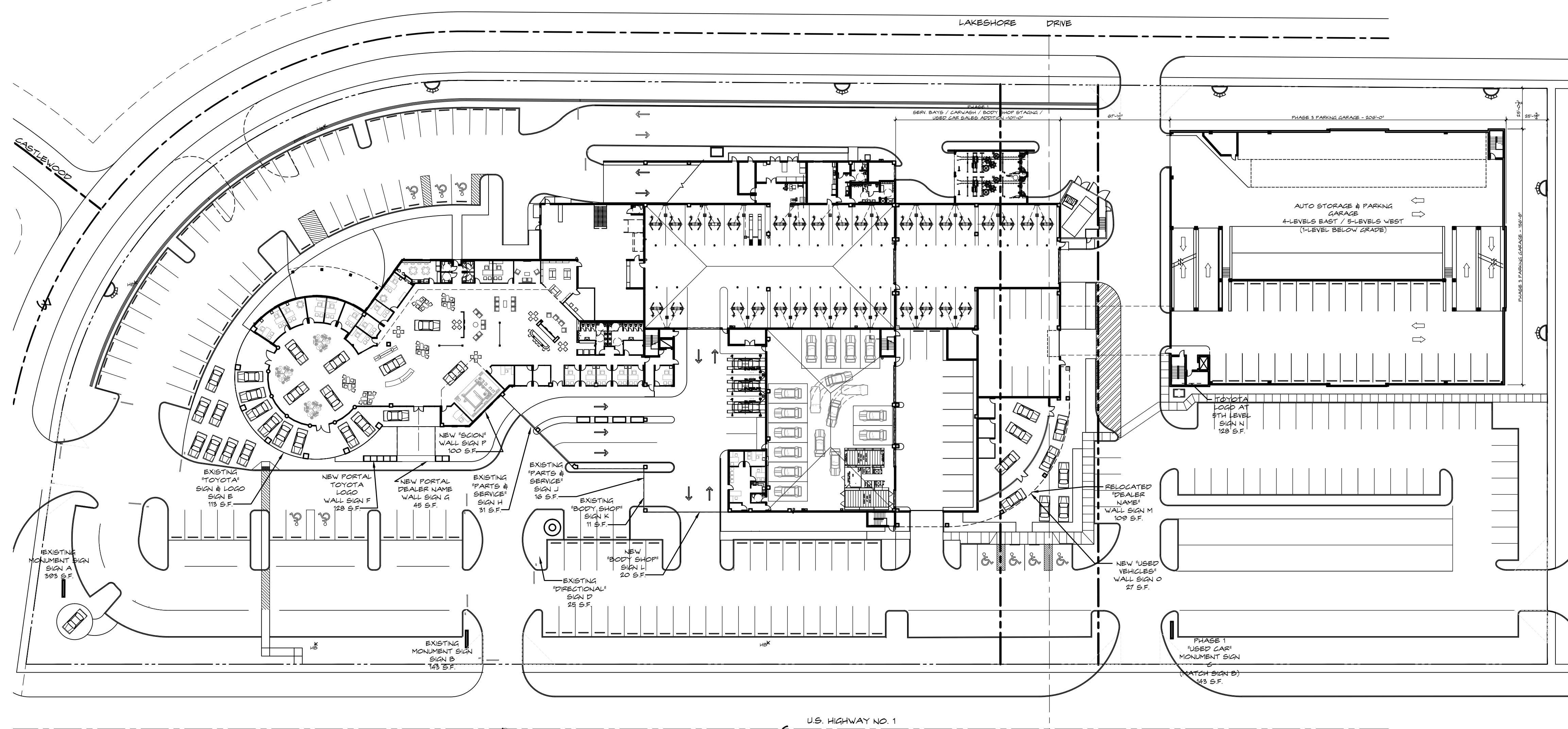

A EXISTING MONUMENT SIGN
SCALE: 1/8"=1'-0"

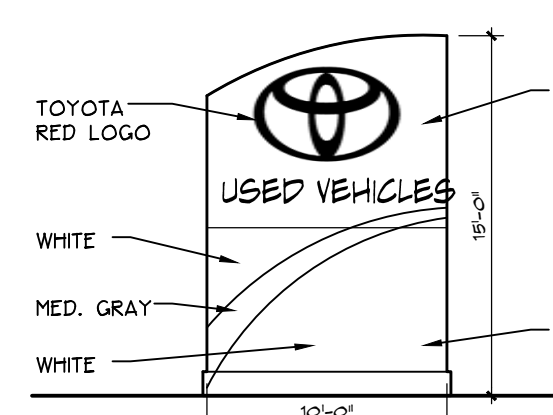

B EXISTING MONUMENT SIGN
SCALE: 1/8"=1'-0"

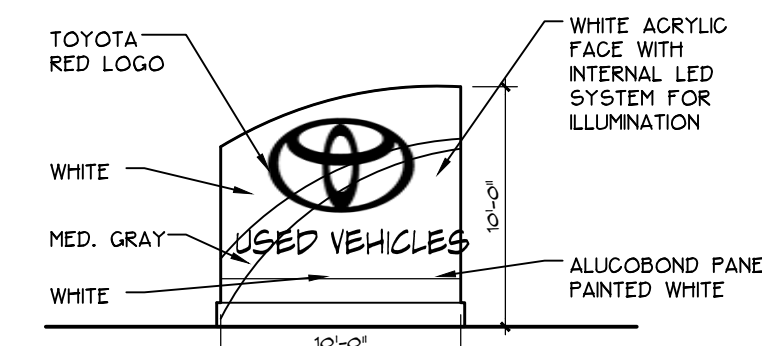

C NEW MONUMENT SIGN
SCALE: 1/8"=1'-0"

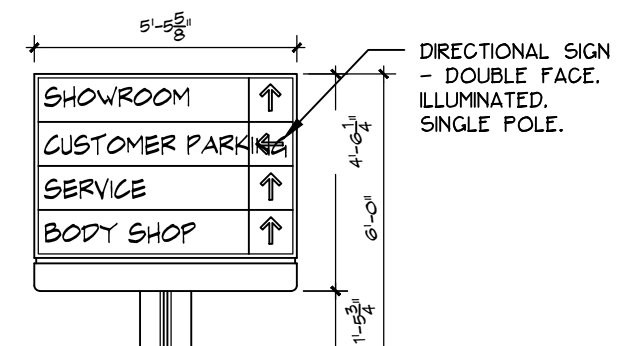

D EXISTING DIRECTIONAL SIGN
SCALE: 1/4"=1'-0"

MONUMENT / POLE SIGN CALCS	
EXISTING SIGN A (TOYOTA / SCION)	393 S.F.
EXISTING SIGN B (USED CARS)	87 S.F.
NEW SIGN C (USED CARS)	87 S.F.
EXISTING SIGN D (DIRECTIONAL)	25 S.F.
TOTAL MONUMENT/POLE SIGN AREA PROVIDED	592 S.F.
ALLOWABLE SIGN AREA = SITE FRONTAGE / 15 = 932' L.F. / 15 = 62.133 S.F.	

WALL SIGN CALCS	
SIGN E (EXISTING TOYOTA LOGO)	113 S.F.
NEW SIGN F (PORTAL LOGO)	128 S.F.
NEW SIGN G (PORTAL DEALER NAME)	45 S.F.
SIGN H (NEW PARTS & SERVICE)	31 S.F.
SIGN I (EXISTING PARTS & SERVICE SIGN)	16 S.F.
SIGN K (EXISTING BODY SHOP SIGN)	11 S.F.
SIGN L (NEW BODY SHOP SIGN)	20 S.F.
NEW SIGN M (EXISTING DEALER NAME) - RELOCATE	109 S.F.
NEW SIGN N (PARKING GARAGE LOGO)	128 S.F.
NEW SIGN O (USED VEHICLE SIGN)	27 S.F.
NEW SIGN P (SCION LOGO)	100 S.F.
TOTAL SIGN AREA PROVIDED	728 S.F.
ALLOWABLE SIGN AREA = 1/2 X BLDG FRONTAGE = 118 X 716.5' L.F. = 1074.75 S.F.	

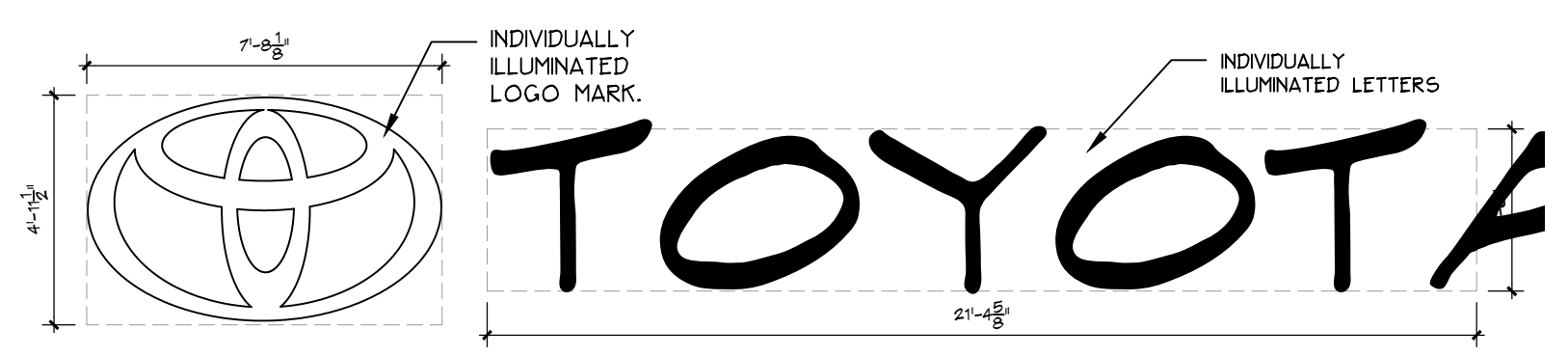

E EXISTING TOYOTA LOGO ON NORTH FACADE
SCALE: 1/4"=1'-0"

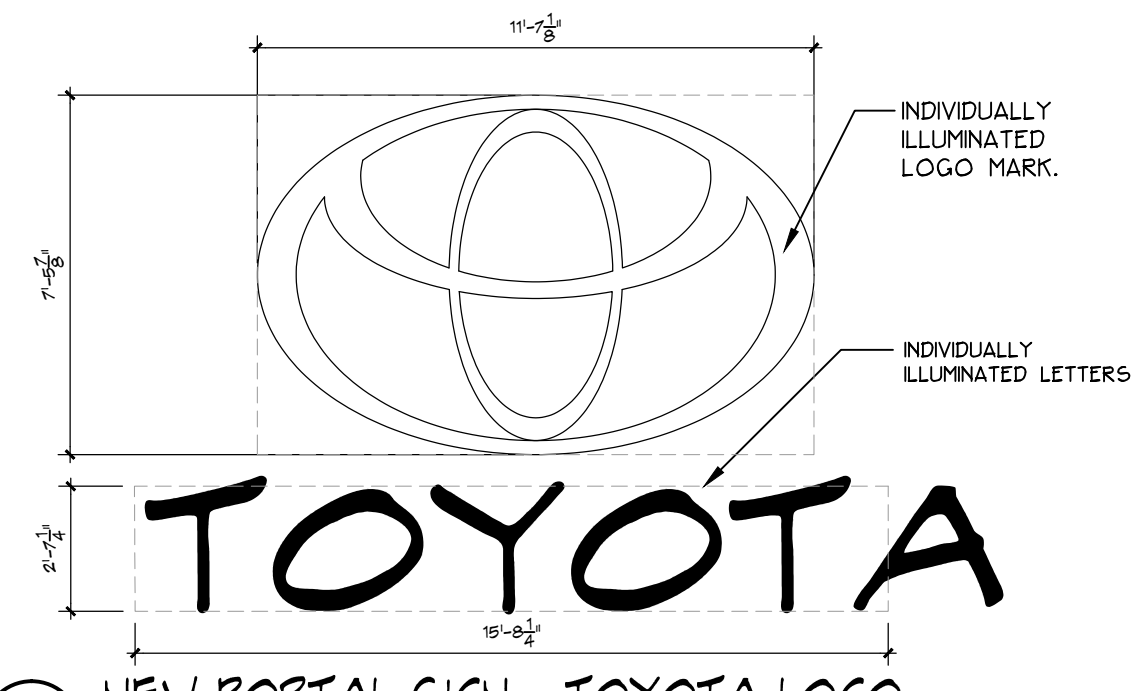

F NEW PORTAL SIGN - TOYOTA LOGO
SCALE: 1/4"=1'-0"

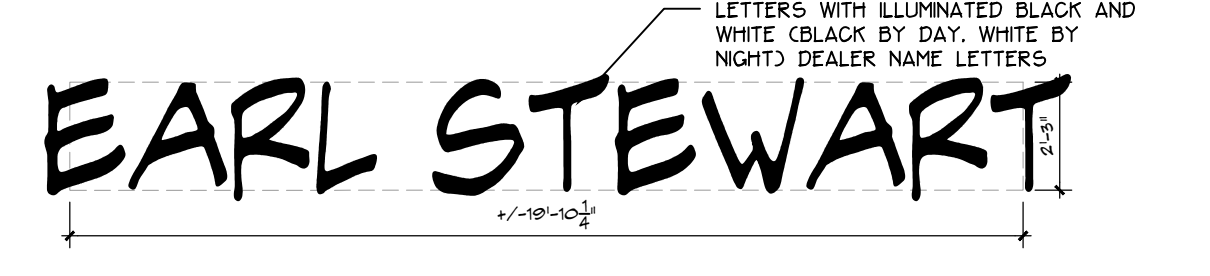

G NEW PORTAL SIGN - DEALER NAME
SCALE: 1/4"=1'-0"

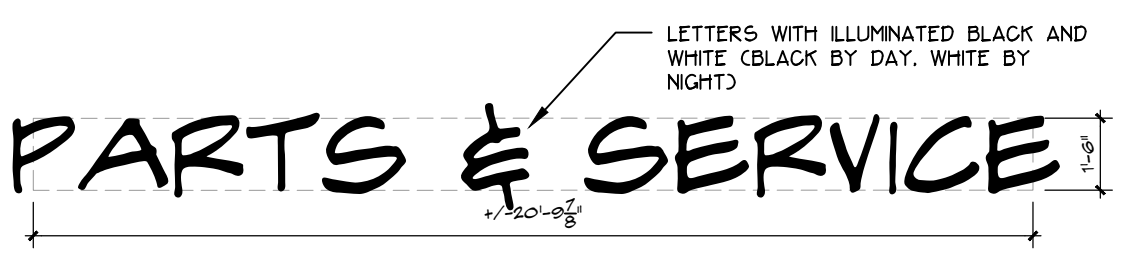

H NEW PARTS & SERVICE SIGN
SCALE: 1/4"=1'-0"

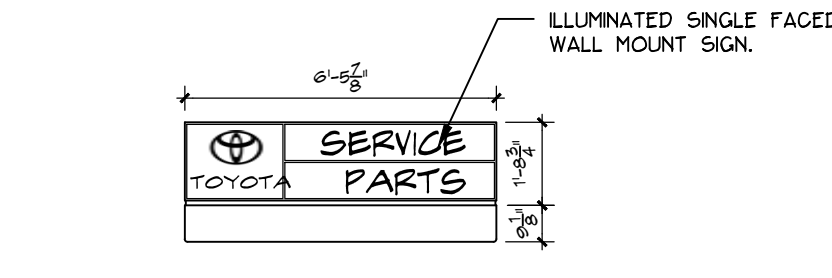

J EXISTING SERVICE SIGN
SCALE: 1/4"=1'-0"

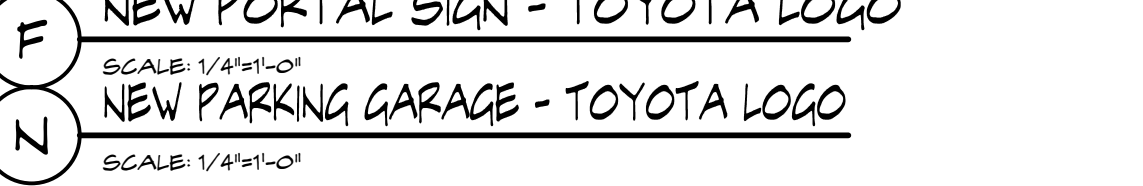

N NEW PARKING GARAGE - TOYOTA LOGO
SCALE: 1/4"=1'-0"

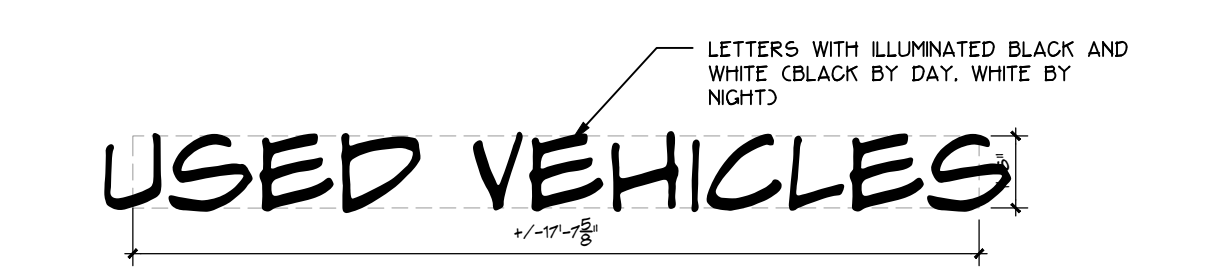

O NEW USED VEHICLE SIGN
SCALE: 1/4"=1'-0"

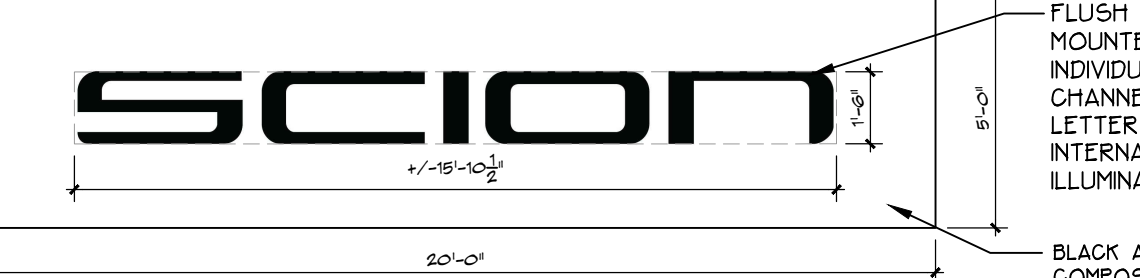

P NEW SCION SIGN
SCALE: 1/4"=1'-0"

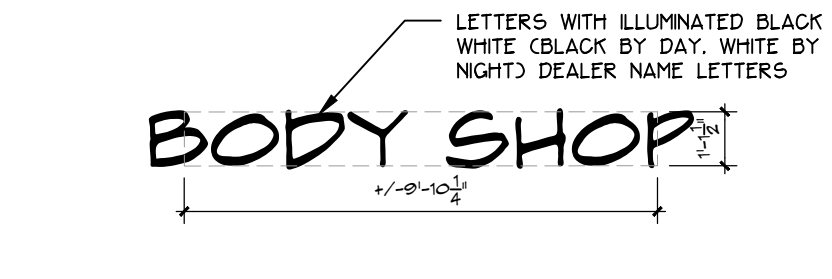

K EXISTING BODY SHOP SIGN
SCALE: 1/4"=1'-0"



L NEW BODY SHOP SIGN
SCALE: 1/4"=1'-0"

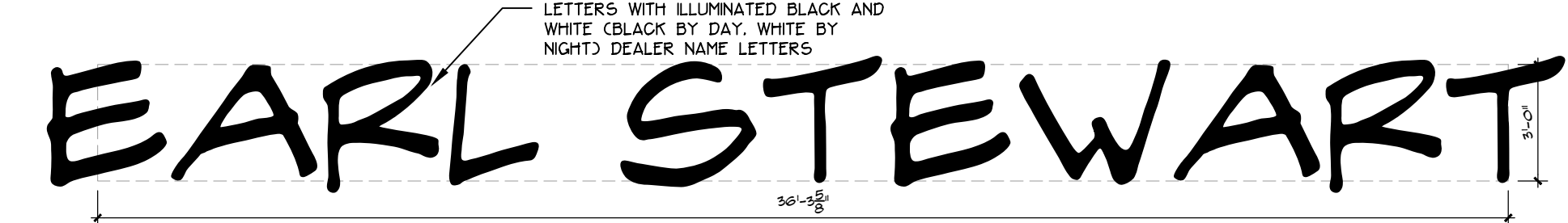

M RELOCATED DEALER SIGN AT SOUTH FACADE
SCALE: 1/4"=1'-0"

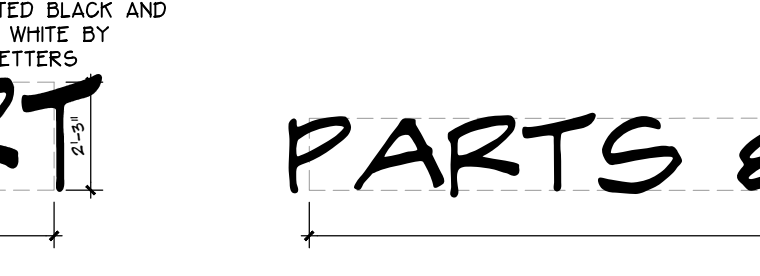

G NEW PORTAL SIGN - DEALER NAME
SCALE: 1/4"=1'-0"

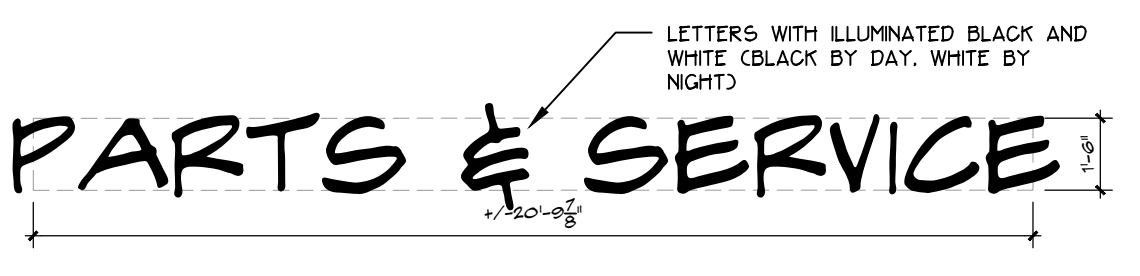

H NEW PARTS & SERVICE SIGN
SCALE: 1/4"=1'-0"

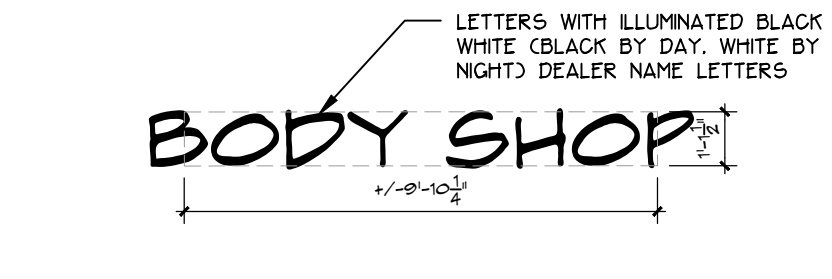

K EXISTING BODY SHOP SIGN
SCALE: 1/4"=1'-0"



L NEW BODY SHOP SIGN
SCALE: 1/4"=1'-0"

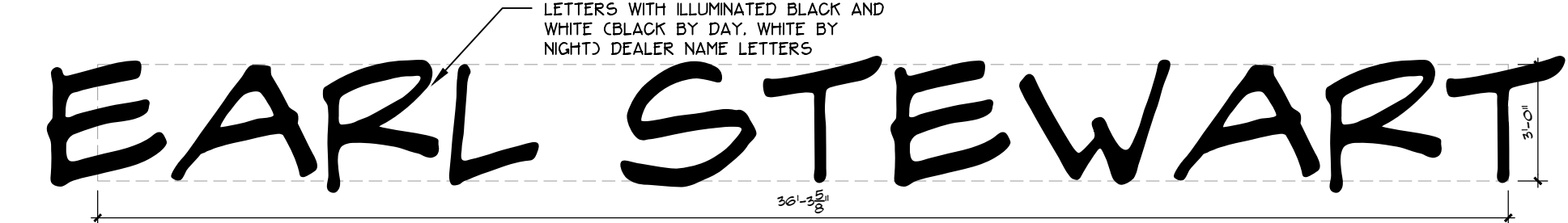

M RELOCATED DEALER SIGN AT SOUTH FACADE
SCALE: 1/4"=1'-0"

PHASE 3 SIGN PLAN

SCALE: 1"=30'-0"

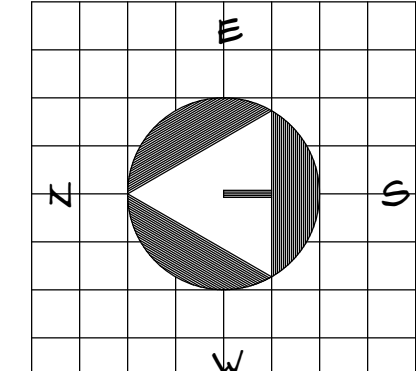
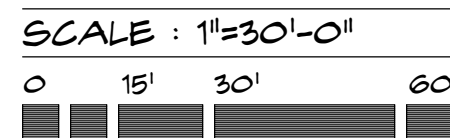

THESE DRAWINGS ARE FOR THE EXCLUSIVE USE OF GLIDDEN SPINA + PARTNERS, INC. AND MAY NOT BE REPRODUCED, COPIED, REPRODUCED OR USED IN ANY MANNER WITHOUT THE EXPRESS WRITTEN CONSENT OF GLIDDEN SPINA + PARTNERS, INC. ALL RIGHTS RESERVED.

Revisions:

Project no: 13106
Date: 02/18/2015
Drawn by: MA
Project Architect: JG
Partner: KS

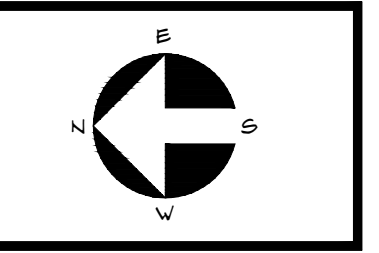

PH-3 SIGN